



TEST REPORT

NUMBER : DELC16015488  
DATE : 27<sup>th</sup> JULY, 2016

APPLICANT : **EVEREST INDUSTRIES LIMITED**  
D-206, SECTOR 63,  
NOIDA, UTTAR PRADESH  
INDIA, 201301  
ATTN : **AYUSH SINGH**

SAMPLE DESCRIPTION : THE SUBMITTED SAMPLE SAID TO BE FIBRE CEMENT BOARD.  
COLOR : LIGHT GREY  
GRADE : -  
PART NO. : EN 12467:2012 CLAUSE 5.1.1 (TYPE NT)  
BUYER'S NAME : NOT PROVIDED  
SAMPLE RECEIVED DATE : 13<sup>TH</sup> JULY, 2016

\*\*\*\*\*  
TEST CONDUCTED : AS PER THE REQUEST OF THE APPLICANT. FOR FURTHER DETAILS  
PLEASE REFER TO ENCLOSED PAGE(S)

AUTHORIZED BY :  
for INTERTEK INDIA PVT. LTD, INDIA

MR. PRAVIN MORE  
LAB MANAGER

**Intertek India Private Ltd.**

290, Udyog Vihar, Phase-II, Gurgaon, Haryana -122015.

Tel: 0124-4503400, Fax: 0124-4303592. E-mail: [labtest.india@intertek.com](mailto:labtest.india@intertek.com)

Registered Office: E-20, Block B-1, Mohan Co-Operative Industrial Area, Mathura Road, New Delhi -110044. Web site : [www.intertek-labtest.com](http://www.intertek-labtest.com).



TEST REPORT

NUMBER : DELC16015488  
DATE : 27<sup>th</sup> JULY, 2016

**TESTS CONDUCTED:**

Test Result Summary

| Testing Item  | Unit | Test Method  | Result            | RL | Standard Limit # |
|---------------|------|--|-------------------|----|------------------|
|               |      |  | Submitted samples |    |                  |
| Asbestos      |      |  |                   |    |                  |
| Anthophyllite | %    | With reference to EPA600R-93-116, by polarized light microscope (PLM) analysis | NEGATIVE          | -  | 0.1              |
| Crocidolite   | %    |  | NEGATIVE          | -  | 0.1              |
| Amosite       | %    |  | NEGATIVE          | -  | 0.1              |
| Tremolite     | %    |  | NEGATIVE          | -  | 0.1              |
| Chrysotile    | %    |  | NEGATIVE          | -  | 0.1              |
| Actinolite    | %    |  | NEGATIVE          | -  | 0.1              |

Remark % = Percentage based on weight  
:

RL = Reporting Limit, quantitation limit of analyte in sample  
 NEGATIVE = A NEGATIVE TEST RESULT INDICATED POSITIVE OBSERVATION WAS NOT FOUND AT THE TIME OF TEST  
 # = Refer to TSZ0001G (Global Automotive Declarable Substance List, GADSL)

# = SAMPLE SUBCONTRACT TO INTERTEK TAIWAN LAB

**Intertek India Private Ltd.**

290, Udyog Vihar, Phase-II, Gurgaon, Haryana -122015.

Tel: 0124-4503400, Fax: 0124-4303592. E-mail: [labtest.india@intertek.com](mailto:labtest.india@intertek.com)

Registered Office: E-20, Block B-1, Mohan Co-Operative Industrial Area, Mathura Road, New Delhi -110044. Web site : [www.intertek-labtest.com](http://www.intertek-labtest.com).

Measurement Flowchart:

Test for Asbestos  
Reference Method: EPA600R-93-116

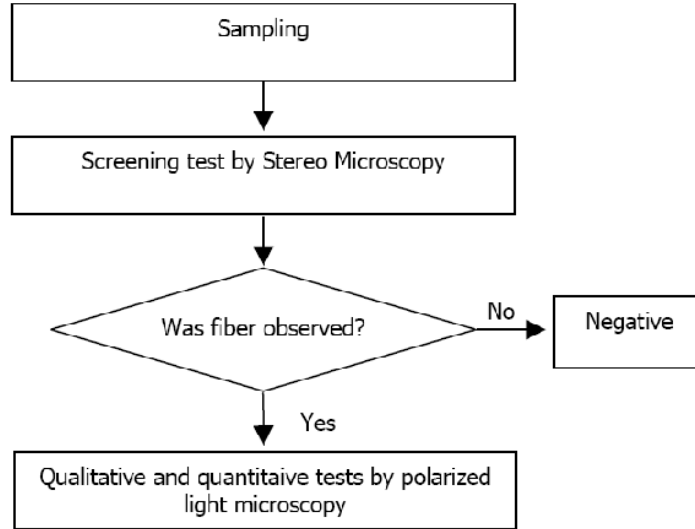

**PHOTO**

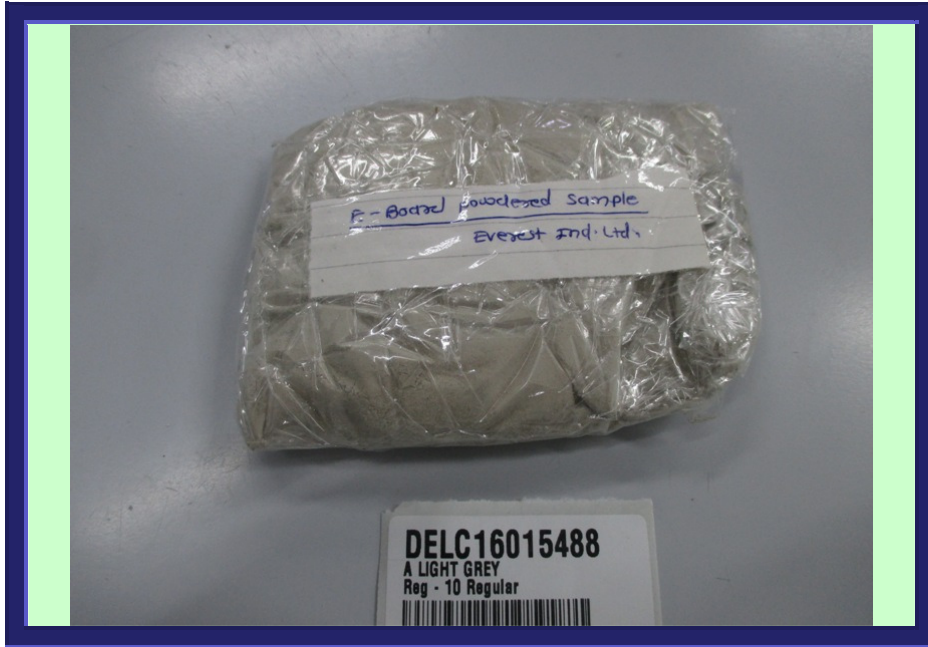

\*\*\*\*\*

# END OF REPORT #

*This report is made solely on the basis of your instructions and/or information and materials supplied by you. It is not intended to be a recommendation for any particular course of action. Intertek does not accept a duty of care or any other responsibility to any person other than the Client in respect of this report and only accepts liability to the Client insofar as is expressly contained in the terms and conditions governing Intertek's provision of services to you. Intertek makes no warranties or representations either express or implied with respect to this report save as provided for in those terms and conditions. We have aimed to conduct the Review on a diligent and careful basis and we do not accept any liability to you for any loss arising out of or in connection with this report, in contract, tort, by statute or otherwise, except in the event of our gross negligence or wilful misconduct.*