

ALVEUS



Express Yourself



CONTENT

ALVEUS trademark presentation	2
Great advantages	4
Care and Maintenance	5
Selection guide	6
Top-quality materials	8
Online support	10
Inset sinks overview	12
Mixer tap overview	20

Alveus Monarch 23

Glass Collection 35

Crystalix	36
Karat Up Karat	36
Wave Up Wave	38
Glassix Up Glassix	40

Stainless Steel

Stylux	44
Pure Up Jubilee	46
Pure	50
Rando Up	54
Rando	56
Stricto	58
Quadrix	60
Kombino	64
Galeo	68
Praktik	70
Line Maxim [F/S]	72
Line Maxim Line Max [I]	76
Zoom Maxim	80
Classic Pro	82
More	86
Elegant	88
Duo	90
Luno	92
Variant	96
Line	100
Zoom	104
Form	106
Basic	108
Classic	112

Granital

Sensual	116
Quadrix Formic	118
Cadit	120
Intermezzo	124
Atrox	126
Roll Rock	130
Galapagos Falcon Record	134
Niagara	136

Kitchen waste and plumbing kits	138
Kitchen mixer taps	144
Waste segregation bin systems	164
Kitchen accessories	167
Cookers	178



... from Slovenia

ALVEUS is one of the largest and most successful European providers of kitchen sinks, mixer taps, and accessories for the wet part of the kitchen. Many years of tradition and experience since 1968 enable us to offer the market high-quality and sophisticated products in terms of design and function. ALVEUS products are produced in the heart of Europe, in Slovenia, surrounded by beautiful nature, which we do not interfere with despite the production process.



Alveus products are available in most European countries. In 7 of them, we are present with subsidiaries, while in other European countries the Alveus brand is represented by long-standing local partners.



The kitchen has become the centre of modern interiors, the heart of any home, the place where family ties are woven. Alveus presents sinks and other kitchen products, which can bring your kitchen in line with the latest trends. When it comes to innovation, material and manufacturing quality, and constant search for new solutions to increase the comfort and functionality of our products, we make no compromises. This is why Alveus sinks rank among the top modern design solutions, and boast quality that exceeds similar products in many respects.



The Alveus brand products are designed for modern high-end kitchens. In today's interiors, the boundaries between the kitchen and living area are becoming blurred, while minimalist, refined and sophisticated design solutions have begun to gain ground.

With their large, clean surfaces and innovative approach to space use, Alveus sinks perfectly match the latest furniture and architectural ideas. They are made for kitchens just like that, as their outstanding design and functional qualities exceed the existing standards in many ways.

The carefully designed solutions will enhance your food preparation and kitchen work efficiency. Alveus sinks are manufactured from top-quality modern materials, which ensures easy and environment-friendly maintenance and decomposition.



Great advantages

Modern kitchens are flexible, well designed, and increasingly freed from the traditional division into the cooking, work and wash-up areas. With state-of-the-art sinks, the Alveus brand promotes innovative and functional kitchen solutions, which transcend the limits of the “wet” kitchen area.

Alveus sinks are thus becoming an important part of everyday life, and are designed and manufactured accordingly, displaying the four most significant qualities that place Alveus sinks among the top products in the market.



Sturdiness

Alveus sinks rank among the most durable sinks in the market since they are manufactured from AISI 304 stainless steel up to 1 mm in thickness. The main advantage of thicker steel are greater impact resistance, increased stability of a sink tap and significantly reduced level of water splashing noise. In weight comparison, sinks made of thicker stainless steel are heavier.

Granite composite sinks are composed of granite parts tightly bound with high quality polymer resin, which helps to acquire excellent mechanical properties and chemical persistence. Some Alveus finished goods are made of tempered glass, a type of safety glass with significantly increased toughness and thermal shock resistance.

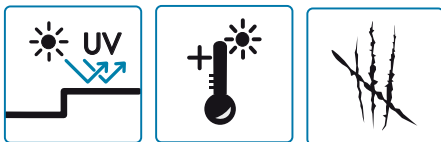

Handiness

Alveus sink bowls can be deeper than other products of the sort. The capacity of the sink is thus increased by up to a few litres, which makes the task of washing up large pieces and big amounts of dishes much more comfortable.

The sinks use 1 1/2" or 3 1/2" drain plumbing (depending on the model), which allows quick drainage of large amounts of water.



Health and Environment Friendliness

Alveus sinks are surface treated to resist the growth of mould, microorganisms and bacteria. All surfaces are easy to clean, as the sinks have no inaccessible spots for bits of food and other grime to accumulate. In addition, Alveus sinks are environmentally friendly, containing no harmful admixtures that might be released into the environment upon decomposition.

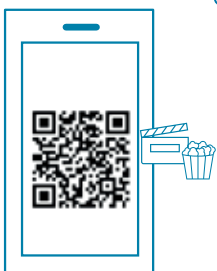

Care and Maintenance



The products united under the Alveus brand are first-rate products in terms of quality, manufacture, materials and design. Since the sinks are made of various materials with specific characteristics, care and maintenance must be adjusted accordingly. Every sink is supplied with care and maintenance instructions. Following the recommendations stated, you will ensure a long service life to your Alveus kitchen products.

Stainless steel and tempered glass sinks

Soft cloths and liquid household cleaners should be used for cleaning. We recommend **ALLSHINE cleaning and care agents**. Avoid silver cleaner, steel wool pads, bleach or abrasive detergents. Do not deposit unprotected metal objects onto the stainless steel parts. Should stainless steel come into contact with strong acids or leach, flush it immediately with a large amount of water. To avoid staining, do not leave food or corrosive substances (e.g. fruit juice, kitchen salt, vinegar, mustard, mayonnaise etc.) on stainless steel surfaces for longer period. We recommend that stainless steel products be wiped with a dry soft cloth after use to prevent scale formation.



Composite sink

Most stains and dirt can be removed with mild liquid nonabrasive household cleaners or ammoniac-based detergents. More difficult stains can be removed with a fine polishing agent; the remains of limestone can be removed with 9% acetic acid (vinegar). We recommend **ALLSHINE cleaning and care agents**.

Chlorine detergents (soda hypochlorite) or hydrochloric acids as well as exposure to strong chemicals (varnish removers, oven cleaners, concentrated acids, lye and similar) can damage the sink finish.



Kitchen taps

For cleaning of Alveus kitchen taps it is best to use a soft cloth, hot water and liquid detergent for kitchen sinks. Should scale build up on the tap, remove it with 9% acetic acid.

Silver cleaners, steel wool pads, bleach or abrasive detergents can damage the tap finish, so they should be avoided. Chlorine detergents (soda hypochlorite) or hydrochloric acid can cause a similar effect.



What to pay attention to when choosing a kitchen sink



When buying a kitchen sink it is recommendable to, consider the following:

CABINET WIDTH

First of all, you must know the size/width of the sink cabinet, which influences, on your choice.

Our sinks are classified according to the minimum required cabinet width, namely 400, 450, 500, 600, 800, 900 and 1000 mm plus 900x900 mm corner cabinet.

Smaller kitchen sinks can be accommodated by larger cabinets, but never vice versa.

For instance, a sink dimensioned to fit a cabinet of 400 mm minimum width can also be installed into any cabinet exceeding the designated size.

SINK ORIENTATION

Once you have determined the cabinet width, you have to determine the orientation of the sink on the kitchen worktop. You can choose among left-hand, right-hand and reversible sink designs. Most of the sinks are reversible, you need not worry about the orientation upon your purchase, as you can turn the sink with its main bowl(s) according to your needs.

left-hand main bowl on the left, drainer on the right



right-hand main bowl on the right, drainer on the left



reversible any arrangement possible; bowl on the left or on the right



corner can be installed into corner cabinets some models also into regular cabinets



In the next step, you can choose among

VARIOUS MATERIALS (stainless steel, tempered glass or composite material)

VARIOUS INSTALLATION TYPES (inset, flush mount, flat mount, undermount or sit-on)

VARIOUS SINK DESIGNS (square, rectangular, round, irregular in shape)



Installation Types

Alveus sinks are suitable for various installation types, thus adjusting completely to the design and architectural requirements of your kitchen.

Inset sinks are installed into the kitchen worktop, thus forming part of the continuous working surface. Sink is inserted from above into a suitable worktop cut-out and fastened with supplied clamps.

Flush mount sinks are installed into a previously adjusted kitchen worktop made of waterproof material (natural stone, composite material, glass, impregnated solid wood). The surface of the sink and surface of the worktop are at the same level. The main advantage is a seamless working surface that enables very easy cleaning and an attractive appearance.

Flat mount sinks are installed into the kitchen worktop so that a uniform working surface is created. Thin, almost unnoticeable rims allow quick and easy cleaning. An additional advantage is a simple installation from above into each type of kitchen worktop.

Undermount sinks are installed into the kitchen worktop from below. Worktop must be made of waterproof material, such as natural stone and composite material. This type of installation enables various combinations of undermount bowls in different sizes. The absence of seams between sink and worktop contributes to simple hygiene maintenance and overall appeal of a kitchen.

Sit-on sinks assume the function of the kitchen worktop by replacing it on top of a kitchen cabinet. They either "sit" at the end of a worktop or connect two worktop ends (one on each side). Alveus Sit-on Sinks normally have a rear wall rim of 30 mm, however, there are a few versions without it (please see individual sinks description). The sinks can be installed in combination with standard worktops of 30 mm thickness. They are fastened using the of integrated wooden frame.

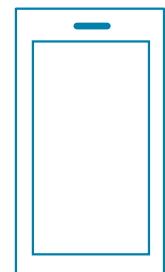

Top-Quality Materials

Alveus kitchen sinks are available in several materials, surface finishes and colours. Apart from the stainless steel sinks various finishes, our offer includes selected models in combination of tempered glass with stainless steel and models made of high-quality composite material Granital.



Premium Stainless Steel

AISI
304

The main characteristics and advantages of AISI 304 stainless steel are:

- Easy cleaning which ensures a high level of hygiene
- Resistance to high temperatures and rapid temperature changes (thermal shock)
- Resistance to impacts
- Resistance to chemical influences
- 100 % recyclability

The stainless steel thickness ranges from 0.5 mm to 1.0 mm depending on the price range of the sink.

Surface finishes

Alveus stainless steel kitchen sinks are available in four surface finishes, all of the high quality but with a different appearance.

The stainless steel surface of Alveus sinks can be **smooth and semi-shiny (NAT)**. After brushing the surface in an only straight direction, we obtain **brushed (BRS)** stainless steel which appears in a bit mat dark and elegantly scratched surface. Brushing the sink surface in various direction gives it a silky glow with **satin finish (SAT)**.

Leinen (LEI) surface finish has an appearance of tiny pattern that makes stainless steel less sensitive to tiny scratches.



SAT

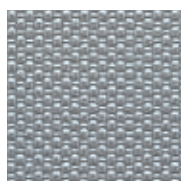

LEI



BRS



NAT

Special surface treatment of stainless steel

A thin vaporised metal substance known as ceramic nitride is deposited onto stainless steel surface, resulting in unique metal luster and increased scratch resistance. The surface-treated stainless steel is available in four precious metal colour shades - **GOLD, COPPER, ANTHRACITE** and **BRONZE**.

Due to the nature of the surface treatment process, each sink ends up with a unique colour shade.

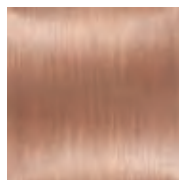

COPPER

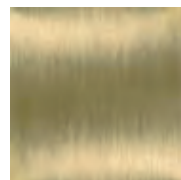

GOLD

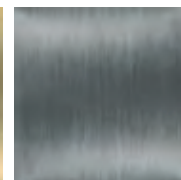

ANTHRACITE

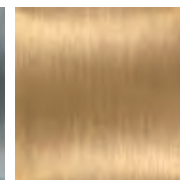

BRONZE



Tempered Glass

SG

Tempered glass is a safety glass with an emphasis on toughness and thermal resistance. There are two available colours - black and white which will bring uncompromising elegance and style into every kitchen. You may also order customized glass surface with the colour or graphics of your choice.

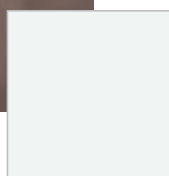

white



black



graphics on request

Granital

GRL⁺

GRL

Granital is a mixture of 75-80% granite particles bound together by a high-quality binder, which provides strength and flexibility to a kitchen sink as well as the resistance to temperature shocks.

Sinks in Granital material are available in various colours to which we added extra four Granital Plus shades with metallic shimmering parts which give to the sink an elegant high-end look.



Non-porous surface makes the kitchen sink smooth and pleasant to the touch. The smoothness of the surface provides an easy cleaning of the kitchen sink. Increased material sturdiness and cleaning by following the instructions guarantee a long service life to these sinks.

GRL⁺

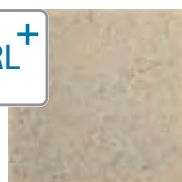

G02M - pebble

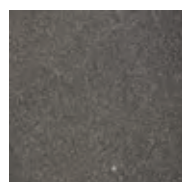

G03M - chocolate



G04M - steel

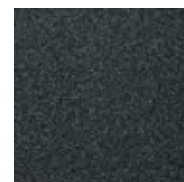

G05M - twilight

GRL

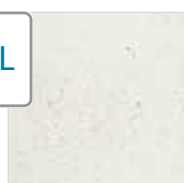

G11 - arctic

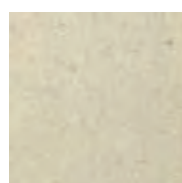

G22 - terra



G55 - beige

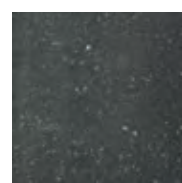

G91 - carbon



G81 - concrete

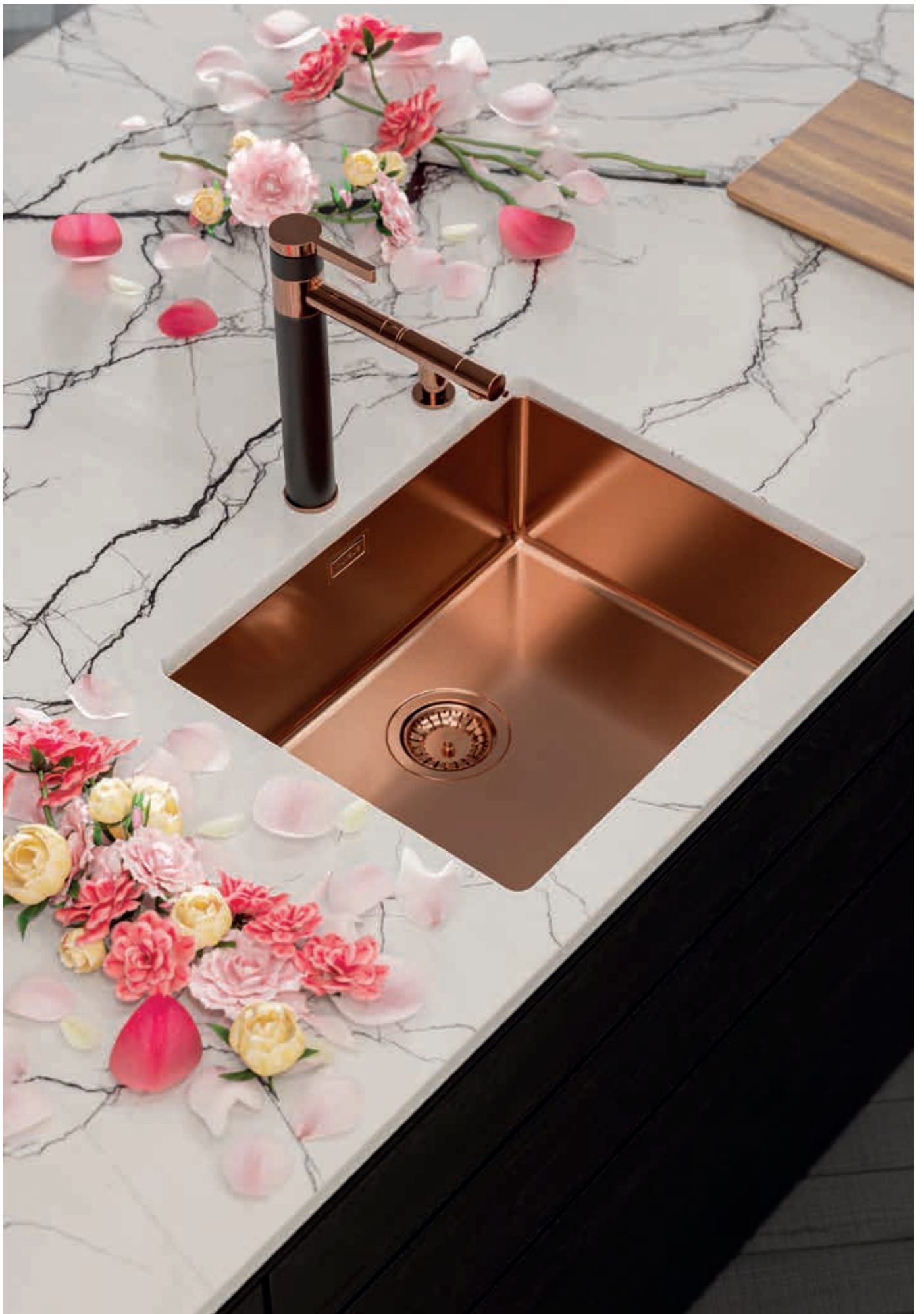

Online support



The information, available anytime, anywhere.

We are aware that in addition to the product itself, much more information and files are crucial to help us with choosing and mounting the sink and faucet.

With this in mind, we want you or your customers to have as much information as possible available always and everywhere - ONLINE. Thus, we equipped Alveus products at www.alveus.si with diverse useful information and files..

Technical drawings

are a great help when you or your customer needs detailed dimensions to make it easier to choose the perfect sink for a renovated or new kitchen.

Installation instructions

for easy installation of the sink into a kitchen counter. You can also find video installation tips on the Alveus YouTube channel.

.DXF cutouts

are especially helpful when it comes to cut-out openings of "irregular" shapes or for flush mount [F] installation. DXF files are suitable for CNC machine input.

3D models

will help you with kitchen design. 3D models are available in two different formats [.obj & .stp].

B2B portal

provides our business partners with insight into their offer and possibility to download available photo material in high resolution.



Table of inset sinks according cabinet width

400 mm

Monarch Quadrix 20 [F/S]



390 x 450 mm
pg. 26

Monarch Kombino 10 [U]



180 x 400 mm
pg. 28

Monarch Kombino 20 [F/S/U]



380 x 440 mm
pg. 28

NEW

Crystalix 10 [I]



860 x 540 mm
pg. 36

Pure Up 10 [F/S]



405 x 525 mm
pg. 47

Pure 10 [F/S]



405 x 525 mm
pg. 51

Quadrix 10 [F/S/U]



230 x 450 mm
pg. 61

Quadrix 20 [F/S]



390 x 450 mm
pg. 61

Kombino 10 [U]



180 x 400 mm
pg. 65

Kombino 20 [F/S/U]



380 x 440 mm
pg. 65

Luno 20 [U]



340 x 400 mm
pg. 93

Basic 10 [I]



380 x 440 mm
pg. 108

Atrox 10 [I]



NEW

400 x 500 mm
pg. 127

450 mm

Monarch Quadrix 30 [F/S]



450 x 450 mm
pg. 26

Monarch Line 20 [I]



860 x 500 mm
pg. 30

Monarch Form 30 [I]



Ø 510 mm
pg. 33

Wave Up 10 [I]



620 x 500 mm
pg. 38

Wave 10 [I]



620 x 500 mm
pg. 39

Wave Up 20 [I]



760 x 500 mm
pg. 38

Wave 20 [I]



760 x 500 mm
pg. 39

Glassix Up 10 [I]



860 x 500 mm
pg. 40

450 mm

Glassix 10 [I]

860 x 500 mm
pg. 41

Stylux 10 [F/S]

450 x 510 mm
pg. 45

Stylux 50 [F/S]

860 x 510 mm
pg. 45

Pure Up 20 [F/S]

465 x 525 mm
pg. 47

Pure 20 [F/S]

465 x 525 mm
pg. 51

Pure Up 40 [F/S]

790 x 525 mm
pg. 48

Pure 40 [F/S]

790 x 525 mm
pg. 52

Quadrix 30 [F/S]

450 x 450 mm
pg. 61

Kombino 30 [F/S/U]

440 x 440 mm
pg. 65

Galeo 10 [I]

615 x 500 mm
pg. 69

Zoom Maxim 10 [I]

615 x 500 mm
pg. 81

Zoom Maxim 20 [I]

790 x 500 mm
pg. 81

Zoom Maxim 30 [I]

860 x 500 mm
pg. 81

Elegant 30 [I]

810 x 510 mm
pg. 88

Luno 30 [U]

400 x 400 mm
pg. 93

Line 20 [I]

860 x 500 mm
pg. 101

Line 80 [I]

790 x 500 mm
pg. 102

Line 110 [I]

615 x 500 mm
pg. 103

Zoom 10 [I]

615 x 500 mm
pg. 105

Zoom 20 [I]

790 x 500 mm
pg. 105

Zoom 30 [I]

860 x 500 mm
pg. 105

Form 10 [I]

Ø 450 mm
pg. 106

Form 30 [I]

Ø 510 mm
pg. 107

Form 40 [I]

832 x 437 mm
pg. 107

Table of inset sinks according cabinet width

450 mm

Basic 60 [I]



860 x 435 mm
pg. 109

Basic 80 [I]



860 x 435 mm
pg. 109

Basic 130 [I]



465 x 465 mm
pg. 110

Basic 140 [I]



465 x 465 mm
pg. 110

Basic 150 [I]



780 x 435 mm
pg. 110

Basic 170 [I]



780 x 435 mm
pg. 111

Cadit 10 [I]



590 x 500 mm
pg. 121

Intermezzo 30 [I]



620 x 480 mm
pg. 125

Atrox 20 [I]



470 x 500 mm
pg. 127

Rock 30 [I]



595 x 475 mm
pg. 131

Falcon 30 [I]



780 x 435 mm
pg. 135

Niagara 20 [I]



465 x 465 mm
pg. 136

500 mm

Monarch Pure 30



515 x 525 mm
pg. 24

Monarch Quadrix 20 [U]



390 x 450 mm
pg. 22

Monarch Line 60



615 x 500 mm
pg. 30

Karat Up 10



860 x 500 mm
pg. 36

500 mm

Karat 10



860 x 500 mm
pg. 37

Jubilee [S]



615 x 546 mm
pg. 49

Pure Up 30 [F/S]



515 x 525 mm
pg. 47

Pure 30 [F/S]



515 x 525 mm
pg. 51

Pure Up 50 [F/S]



860 x 525 mm
pg. 48

Pure 50 [F/S]



860 x 525 mm
pg. 52

Stricto 10 [F/S]



790 x 472 mm
pg. 59

Quadrix 20 [U]



390 x 450 mm
pg. 61

Quadrix 40 [F/S]



500 x 450 mm
pg. 62

Kombino 40 [F/S]



490 x 440 mm
pg. 66

Line Maxim 20 [F/S/I]



860 x 500 mm
pg. 73 & 77

Line Maxim 60 [F/S/I]



615 x 500 mm
pg. 74 & 78

Line Max 80 [I]



790 x 500 mm
pg. 79

Line 60 [I]



615 x 500 mm
pg. 102

Sensual 30 [I]



850 x 520 mm
pg. 117

Formic 20 [I]



520 x 510 mm
pg. 119

Formic 30 [I]



760 x 500 mm
pg. 119

Cadit 20 [I]



790 x 500 mm
pg. 121

Atrax 10 [U]



400 x 500 mm
pg. 127

Roll 10 [I]



510 x 530 mm
pg. 131

Roll 40 [I]



595 x 475 mm
pg. 131

Galapagos 30 [I]



770 x 430 mm
pg. 135

Record 30 [I]



780 x 480 mm
pg. 135

Niagara 10 [I]



Ø 510 mm
pg. 136

Niagara 30 [I]



775 x 430 mm
pg. 136

Niagara 40 [I]



775 x 435 mm
pg. 137

Table of inset sinks according cabinet width

600 mm

Monarch Pure 70

[F/S]

NEW



565 x 525 mm
pg. 24

Monarch Quadrix 30

[U]



450 x 450 mm
pg. 26

Monarch Quadrix 50

[F/S]



550 x 450 mm
pg. 26

Monarch Kombino 50

[F/S/U]



542 x 442 mm
pg. 28

Monarch Line 10

[I]



980 x 500 mm
pg. 30

Glassix Up 40

[I]



860 x 500 mm
pg. 40

Wave Up 30

[I]



760 x 500 mm
pg. 38

Wave 30

[I]



760 x 500 mm
pg. 39

Glassix Up 20

[I]



860 x 500 mm
pg. 40

Glassix 20

[I]



860 x 500 mm
pg. 41

Pure Up 60

[F/S]



980 x 525 mm
pg. 48

Pure 60

[F/S]



980 x 525 mm
pg. 52

Pure Up 70

[F/S]



565 x 525 mm
pg. 49

Pure 70

[F/S]



565 x 525 mm
pg. 53

Rando Up 30

[F/S]



795 x 505 mm
pg. 55

Rando Up 50

[F/S]



865 x 505 mm
pg. 55

Rando 30

[I]



790 x 500 mm
pg. 57

Rando 50

[I]



860 x 500 mm
pg. 57

Stricto 20

[F/S]



860 x 472 mm
pg. 59

Quadrix 50

[F/S]

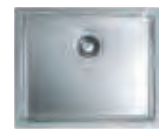

550 x 450 mm
pg. 62

Kombino 50

[F/S/U]



540 x 440 mm
pg. 66

Kombino 120

[U]



590 x 440 mm
pg. 66

Galeo 20

[I]



790 x 500 mm
pg. 69

Galeo 30

[I]



860 x 500 mm
pg. 69

600 mm

Praktik 100 [I]

980 x 500 mm
pg. 71

Praktik 120 [I]

790 x 500 mm
pg. 71

Praktik 130 [I]

985 x 500 mm
pg. 71

Line Maxim 10 [F/S/I]

980 x 500 mm
pg. 73 & 77

Line Maxim 50 [F/S/I]

615 x 500 mm
pg. 73 & 77

Line Maxim 70 [I F/S/I]

790 x 500 mm
pg. 74 & 78

More 10 [F/S/I]

560 x 500 mm
pg. 87

Elegant 110 [I]

810 x 510 mm
pg. 89

Duo 70 [U]

520 x 400 mm
pg. 91

Line 10 [I]

980 x 500 mm
pg. 100

Line 40 [I]

985 x 500 mm
pg. 101

Line 50 [I]

615 x 500 mm
pg. 101

Line 70 [I]

790 x 500 mm
pg. 102

Luno 40 [I]

480 x 400 mm
pg. 93

Sensual 70 [I]

980 x 520 mm
pg. 117

Cadit 40 [I]

860 x 500 mm
pg. 121

Cadit 50 [I] **NEW**

1000 x 500 mm
pg. 122

Cadit 70 [I]

790 x 500 mm
pg. 122

Atrox 20 [U]

470 x 500 mm
pg. 127

Atox 30 [I]

590 x 500 mm
pg. 127

Quadrix 50 [I]

560 x 460 mm
pg. 119

Formic 20 [U]

520 x 510 mm
pg. 119

Intermezzo 130 [I]

780 x 480 mm
pg. 125

Intermezzo 70 [I]

780 x 480 mm
pg. 125

Table of inset sinks according cabinet width

600 mm

Rock 70 [I]



780 x 480 mm
pg. 132

Rock 80 [I]



595 x 475 mm
pg. 132

Rock 130 [I]

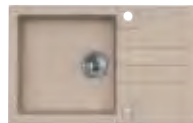

780 x 480 mm
pg. 133

Niagara 60 [I]



900 x 500 mm
pg. 137

Niagara 70 [I]



780 x 435 mm
pg. 137

800 mm

Monarch Quadrix 50 [U]



550 x 450 mm
pg. 26

Monarch Quadrix 60 [F/S]



790 x 450 mm
pg. 27

Crystalix 20 [I]



860 x 540 mm
pg. 36

Karat Up 20 [I]



860 x 500 mm
pg. 37

Karat 20 [I]



860 x 500 mm
pg. 37

Stylux 40 [F/S]



790 x 510 mm
pg. 45

Stricto 30 [F/S]



980 x 472 mm
pg. 59

Quadrix 60 [F/S]



790 x 450 mm
pg. 62

Line Maxim 90 [F/S]



795 x 505 mm
pg. 74

Line Maxim 100 [F/S/I]



1160 x 500 mm
pg. 75 & 79

More 10 [U]



560 x 500 mm
pg. 87

Elegant 40 [I]



810 x 510 mm
pg. 89

Elegant 70 [I]



1110 x 510 mm
pg. 89

Duo 30 [U]



712 x 400 mm
pg. 91

Line 90 [I]



790 x 500 mm
pg. 103

Line 100 [I]



1160 x 500 mm
pg. 103

800 mm

Form 50 [I]



830 x 435 mm
pg. 107

Basic 160 [I]



780 x 435 mm
pg. 111

Intermezzo 30 [U]



620 x 480 mm
pg. 125

Quadrix 50 [U]



560 x 460 mm
pg. 119

Atox 30 [U]



590 x 500 mm
pg. 127

Atox 40 [I] **NEW**

790 x 500 mm
pg. 128

Atox 50 [I]



790 x 500 mm
pg. 128

Rock 90 [I]



780 x 480 mm
pg. 132

900 mm

Monarch Quadrix 60 [U]



790 x 450 mm
pg. 27

Quadrix 60 [U]



790 x 450 mm
pg. 62

Basic 70 [I]



860 x 435 mm
pg. 109

Formic 30 [U]



760 x 500 mm
pg. 119

Intermezzo 70 [U]



780 x 480 mm
pg. 125

Intermezzo 130 [U]



780 x 480 mm
pg. 125

Atox 40 [U] **NEW**

790 x 500 mm
pg. 128

Atox 50 [U]



790 x 500 mm
pg. 128

Kotna omarica 900 x 900 mm

Praktik 130 [I]



985 x 500 mm
pg. 71

Line 40 [I]



985 x 500 mm
pg. 101

Sensual 60 [I]



900 x 610 mm
pg. 117

Niagara 60 [I]



900 x 500 mm
pg. 137

Table of Kitchen mixer taps

Monarch Collection



Laguna
pg. 146



Slim
str. 146



Oz
pg. 146



Fluid
pg. 146



Zeos-P
pg. 147



Zina
pg. 147

Chrome



Aquila
pg. 145



NEW
Dual
pg. 145



Lara-PS
pg. 148



Azeta-P
pg. 148



Lago
pg. 148



Laguna
pg. 149



Cleo-PS
pg. 149



Pixy
pg. 149



Romi-P
pg. 150



Nerina-PS
pg. 150



Oz
str. 150



Quadra
pg. 150



Columba
pg. 150



Norma
pg. 151



Eden
pg. 151



Arc 20-P
pg. 151



Vela-P
pg. 151



Slim
pg. 151



Billy-S
pg. 152



Lyra-S
pg. 152



Elia
pg. 152



Roxa
pg. 152



Arc 110
pg. 152



Zina
pg. 153



Siros-P
pg. 152

Chrome



Cleo-P
pg. 149



Zenit
pg. 153



Delos-P
pg. 154



Elza
pg. 154

Granital



Roxa
pg. 153



Arc110
pg. 153



Zina
pg. 153



Siros-P
pg. 153



Selma
pg. 153



Zenit
pg. 153



Cleo
pg. 153



Delos-P
pg. 154



Elza
pg. 154



Santo
pg. 154

Black



Arc 80
pg. 149



Nerina-PS
pg. 150



Eden
pg. 151



Zeos-P
pg. 148



Oz
pg. 150

White



Arc 80
pg. 149



Eden
pg. 151



Zeos-P
pg. 148





ALVEUS MONARCH



Every kitchen deserves a wonderful sink. The Alveus brand of sinks has had a new addition to its product range – the Alveus Monarch. These sinks come in four stunning colours shades: GOLD, BRONZE, COPPER, and ANTHRACITE. These precious stainless steel colours will add a unique sparkle to your kitchen. The metal luster of Alveus Monarch sinks will add a touch of mystique to your kitchen. Due to special surface treatment technology, each sink ends up with a unique colour shade. Alveus Monarch kitchen sinks can be complemented by the mixer taps in the Monarch shades.

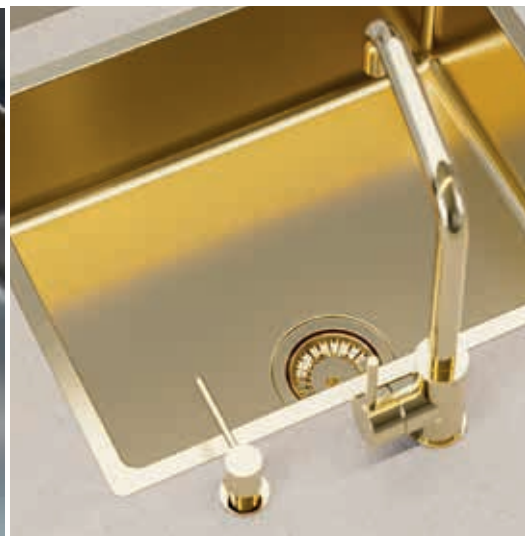
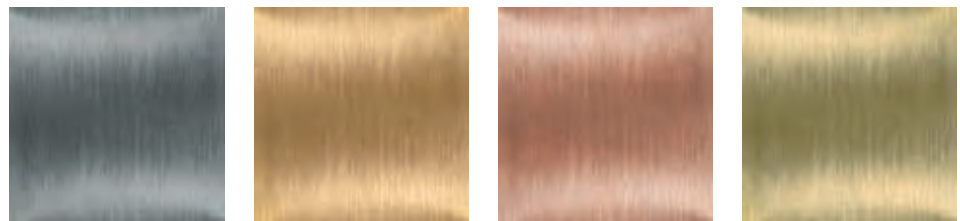

Monarch Pure 30



1140630 - gold
1140633 - anthracite
1140632 - bronze
1140631 - copper

surface	code	type	waste	Ø 35 mm	*packaging
gold	1106867	single	3 1/2"	1x	carton 1 / 14
copper	1122708	single	3 1/2"	1x	carton 1 / 14
bronze	1107052	single	3 1/2"	1x	carton 1 / 14
anthracite	1106868	single	3 1/2"	1x	carton 1 / 14

Size: 515 x 525 mm
Bowl dimensions: 450 x 400 x 195 mm

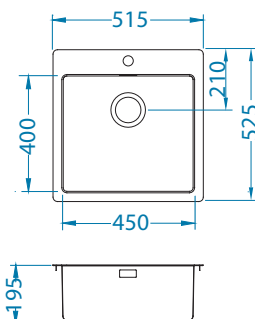

Installation*:

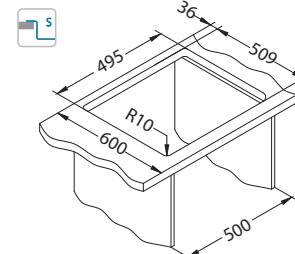

Accessories:



Waste trap (no waste)
1068989



Strainer bowl
1119836 - gold
1119837 - anthracite
1119839 - bronze
1119838 - copper



Chopping board
safety glass
1084835 - black



Chopping board
wooden
080029

* F - installation needs specific treatment of worktop cut-out according to sink enclosed instructions.

Monarch Pure 70



NEW 2022



1140630 - gold
1140633 - anthracite
1140632 - bronze
1140631 - copper

surface	code	type	waste	Ø 35 mm	*packaging
gold	1141619	single	3 1/2"	1x	carton 1 / 14
copper	1141620	single	3 1/2"	1x	carton 1 / 14
bronze	1141621	single	3 1/2"	1x	carton 1 / 14
anthracite	1141622	single	3 1/2"	1x	carton 1 / 14

Size: 565 x 525 mm
Bowl dimensions: 500 x 400 x 195 mm

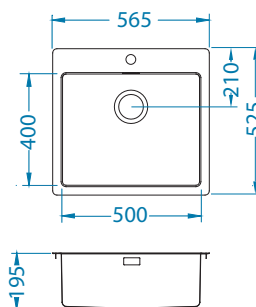

Installation*:

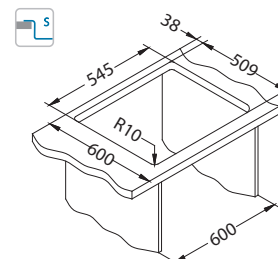

Accessories:



Waste trap (no waste)
1068989



Strainer bowl
1119836 - gold
1119837 - anthracite
1119839 - bronze
1119838 - copper



Chopping board
safety glass
1084835 - black



Chopping board
wooden
080029

* F - installation needs specific treatment of worktop cut-out according to sink enclosed instructions.





Monarch Quadrix 20



1140630 - gold
1140633 - anthracite
1140632 - bronze
1140631 - copper

Size: 390 x 450 mm
Bowl dimensions: 340 x 400 x 200 mm

Accessories:



Waste trap (no waste)
1068989



Waste trap (no waste)
1033153



Undermounting set
1119093



Strainer bowl
1119836 - gold
1119837 - anthracite
1119839 - bronze
1119838 - copper

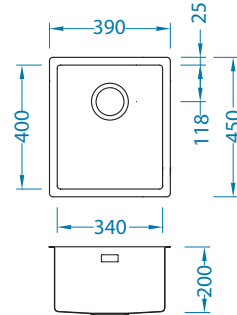

Installation*:

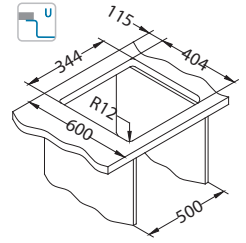
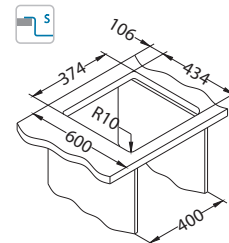

* F - installation needs specific treatment of worktop cut-out according to sink enclosed instructions.

* U - installation by means of undermounting set 1119093 (not enclosed).

Monarch Quadrix 30



1140630 - gold
1140633 - anthracite
1140632 - bronze
1140631 - copper

Size: 450 x 450 mm
Bowl dimensions: 400 x 400 x 200 mm

Accessories:



Waste trap (no waste)
1068989



Waste trap (no waste)
1033153



Undermounting set
1119093



Strainer bowl
1119836 - gold
1119837 - anthracite
1119839 - bronze
1119838 - copper

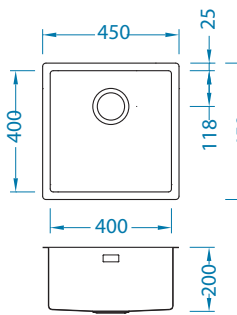

Installation*:

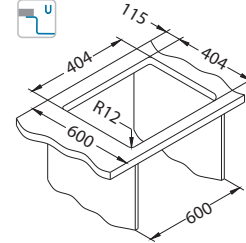
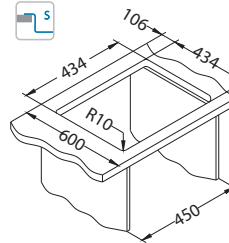

* F - installation needs specific treatment of worktop cut-out according to sink enclosed instructions.

* U - installation by means of undermounting set 1119093 (not enclosed).

Monarch Quadrix 50



1140630 - gold
1140633 - anthracite
1140632 - bronze
1140631 - copper

Size: 550 x 450 mm
Bowl dimensions: 500 x 400 x 200 mm

Accessories:



Waste trap (no waste)
1068989



Waste trap (no waste)
1033153



Undermounting set
1119093



Strainer bowl
1119836 - gold
1119837 - anthracite
1119839 - bronze
1119838 - copper

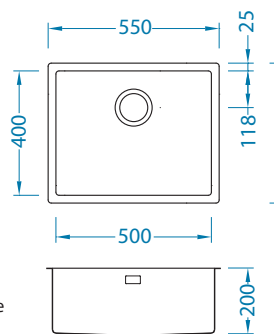

Installation*:

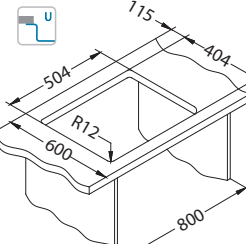
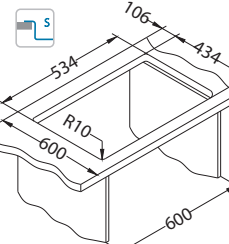

* F - installation needs specific treatment of worktop cut-out according to sink enclosed instructions.

* U - installation by means of undermounting set 1119093 (not enclosed).

Monarch Quadrix 60



- + 1140630 - gold
- 1140633 - anthracite
- 1140632 - bronze
- 1140631 - copper

surface	code	type	waste	Ø 35 mm	*packaging
gold	1117478	single	3 1/2"	0	carton 1 / 7
copper	1122729	single	3 1/2"	0	carton 1 / 7
bronze	1117479	single	3 1/2"	0	carton 1 / 7
anthracite	1122730	single	3 1/2"	0	carton 1 / 7

Size: 790 x 450 mm
Bowl dimensions: 740 x 400 x 200 mm

Accessories:



Waste trap (no waste)
1068989



Waste trap (no waste)
1033153



Undermounting set
1119093



Strainer bowl
1119836 - gold
1119837 - anthracite
1119839 - bronze
1119838 - copper

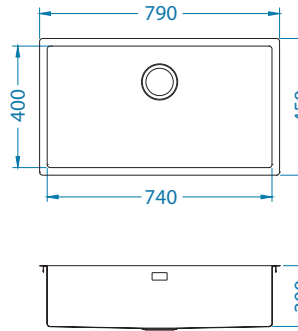

Installation*:

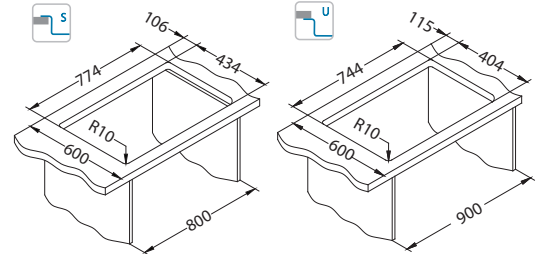

* F - installation needs specific treatment of worktop cut-out according to sink enclosed instructions.
* U - installation by means of undermounting set 1119093 (not enclosed).



Monarch Quadrix bowl configurations

Cabinet width 900 mm



QUADRIX 20+20-FS

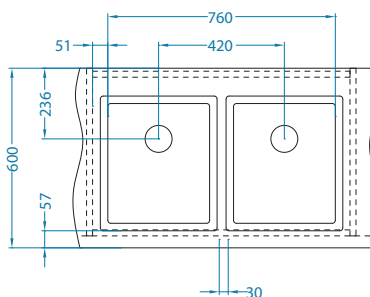

QUADRIX 20+30-FS

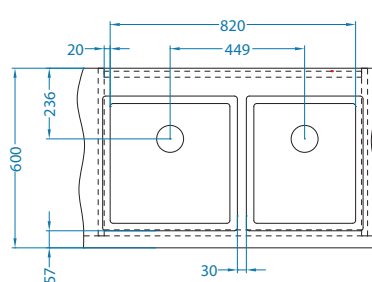

QUADRIX 20+20-U

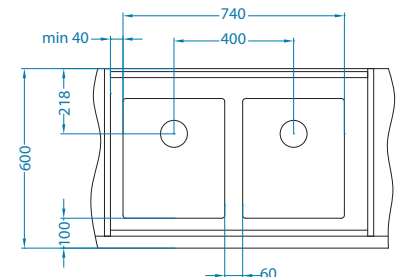

* Packing: pieces in a carton / pieces on a pallet

Monarch Kombino 10

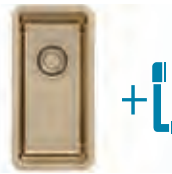

- +  1140630 - gold
1140633 - anthracite
1140632 - bronze
1140631 - copper

surface	code	type	waste	Ø 35 mm	*packaging
gold	1120360	single	3 1/2"	0	carton 1 / 15
copper	1120330	single	3 1/2"	0	carton 1 / 15
bronze	1122672	single	3 1/2"	0	carton 1 / 15
anthracite	1122671	single	3 1/2"	0	carton 1 / 15

Bowl dimensions: 180 x 400 x 140 mm

Accessories:

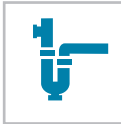

Waste trap (no waste)
1068989



Waste trap (no waste)
1033153



Strainer bowl
1119836 - gold
1119837 - anthracite
1119839 - bronze
1119838 - copper

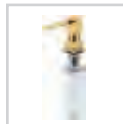

Detergent dispenser-KORK
1129079 - gold
1135544 - anthracite
1135543 - bronze
1135542 - copper

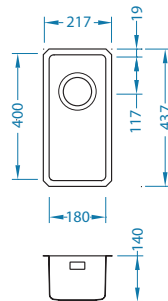

Installation*:

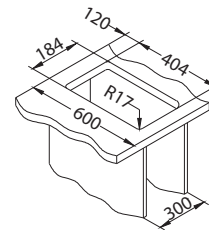

Monarch Kombino 20



NEW 2022



- +  1140630 - gold
1140633 - anthracite
1140632 - bronze
1140631 - copper

surface	code	type	waste	Ø 35 mm	*packaging
gold	1140663	single	3 1/2"	0	carton 1 / 14
copper	1140664	single	3 1/2"	0	carton 1 / 14
bronze	1140665	single	3 1/2"	0	carton 1 / 14
anthracite	1140666	single	3 1/2"	0	carton 1 / 14

Bowl dimensions: 500 x 400 x 195 mm

Accessories:



Waste trap (no waste)
1068989



Waste trap (no waste)
1033153



Strainer bowl
1119836 - gold
1119837 - anthracite
1119839 - bronze
1119838 - copper

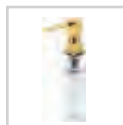

Detergent dispenser-KORK
1129079 - gold
1135544 - anthracite
1135543 - bronze
1135542 - copper

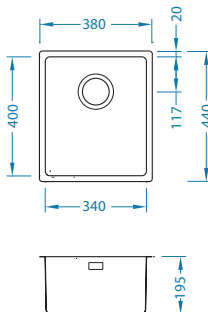

Installation:

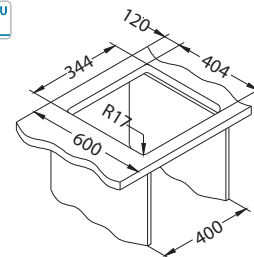

Monarch Kombino 50



- +  1140630 - gold
1140633 - anthracite
1140632 - bronze
1140631 - copper

surface	code	type	waste	Ø 35 mm	*packaging
gold	1120361	single	3 1/2"	0	carton 1 / 14
copper	1120381	single	3 1/2"	0	carton 1 / 14
bronze	1122674	single	3 1/2"	0	carton 1 / 14
anthracite	1122673	single	3 1/2"	0	carton 1 / 14

Bowl dimensions: 500 x 400 x 195 mm

Accessories:



Waste trap (no waste)
1068989



Waste trap (no waste)
1033153



Strainer bowl
1119836 - gold
1119837 - anthracite
1119839 - bronze
1119838 - copper

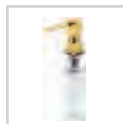

Detergent dispenser-KORK
1129079 - gold
1135544 - anthracite
1135543 - bronze
1135542 - copper

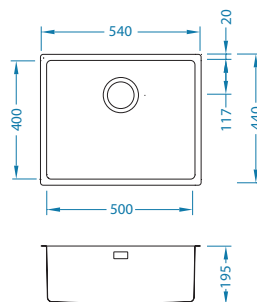

Installation:

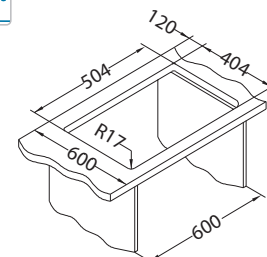



1140630 - gold
1140633 - anthracite
1140632 - bronze
1140631 - copper

surface	code	type	waste	Ø 35 mm	*packaging
gold	1120902	single	3 1/2"	0	carton 1 / 14
copper	1120903	single	3 1/2"	0	carton 1 / 14
bronze	1121283	single	3 1/2"	0	carton 1 / 14
anthracite	1121284	single	3 1/2"	0	carton 1 / 14

Size: 542 x 442 mm
Bowl dimensions: 500 x 400 x 195 mm

Accessories:



Waste trap (no waste)
1068989



Waste trap (no waste)
1033153



Strainer bowl
1119836 - gold
1119837 - anthracite
1119839 - bronze
1119838 - copper



Chopping board
wooden
1080029

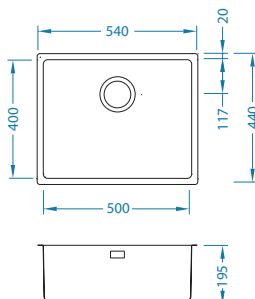

Installation*:

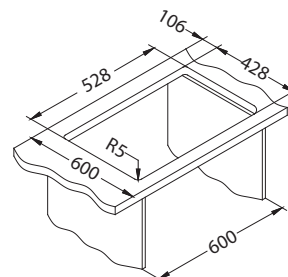

* F - installation needs specific treatment of worktop cut-out according to sink enclosed instructions.

Monarch Kombino bowl configurations



Cabinet width 800 mm

KOMBINO 20 + KOMBINO 10

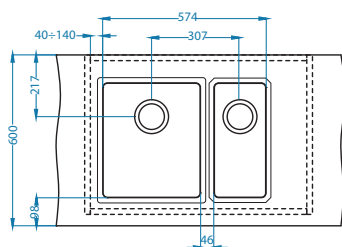

Cabinet width 900 mm

KOMBINO 20 -2X

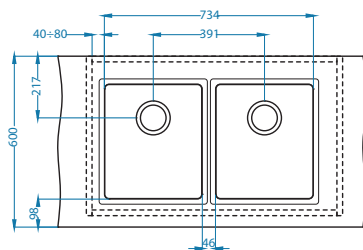

KOMBINO 50 + KOMBINO 10

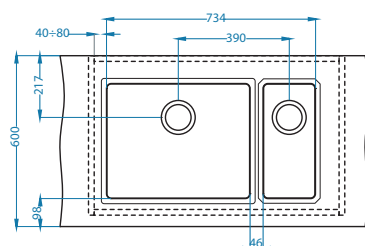

Monarch Line 10



Size: 980 x 500 mm
Bowl dimensions: 340 x 420 x 160 mm
148 x 300 x 75 mm

surface	code	type	waste	Ø 35 mm	*packaging
gold	1078566	reversible	3 1/2"	0	carton 1 / 12
copper	1078567	reversible	3 1/2"	0	carton 1 / 12
bronze	1103785	reversible	3 1/2"	0	carton 1 / 12
anthracite	1078568	reversible	3 1/2"	0	carton 1 / 12

Accessories:



Chopping board
safety glass
1063063



Strainer bowl
1069009 - gold
1069008 - cooper
1103811 - bronze
1078591 - anthracite



Chopping board
wooden
1064565



Small chopping board
wooden
1064566

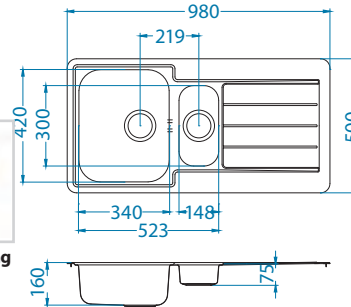

Installation:

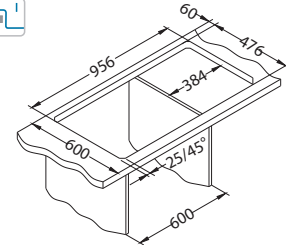

Monarch Line 20



Size: 860 x 500 mm
Bowl dimensions: 340 x 420 x 160 mm

surface	code	type	waste	Ø 35 mm	*packaging
gold	1068988	reversible	3 1/2"	0	carton 1 / 12
copper	1068985	reversible	3 1/2"	0	carton 1 / 12
bronze	1103786	reversible	3 1/2"	0	carton 1 / 12
anthracite	1078569	reversible	3 1/2"	0	carton 1 / 12

Accessories:



Chopping board
safety glass
1063063



Strainer bowl
1069009 - gold
1069008 - cooper
1103811 - bronze
1078591 - anthracite



Chopping board
wooden
1064565

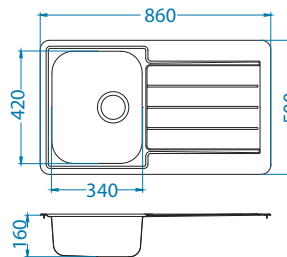

Installation:

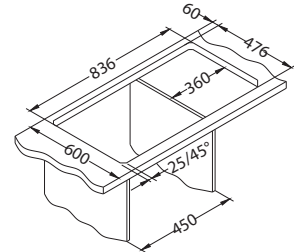

Monarch Line 60



Size: 615 x 500 mm
Bowl dimensions: 340 x 420 x 160 mm

surface	code	type	waste	Ø 35 mm	*packaging
gold	1069001	reversible	3 1/2"	0	carton 1 / 14
copper	1068998	reversible	3 1/2"	0	carton 1 / 14
bronze	1103789	reversible	3 1/2"	0	carton 1 / 14
anthracite	1078537	reversible	3 1/2"	0	carton 1 / 14

Accessories:



Chopping board
safety glass
1063063



Strainer bowl
1069009 - gold
1069008 - cooper
1103811 - bronze
1078591 - anthracite



Chopping board
wooden
1064565

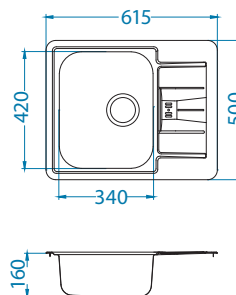

Installation:

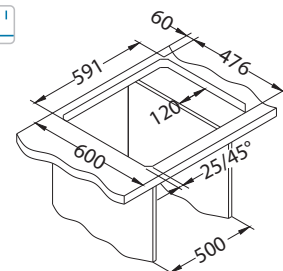

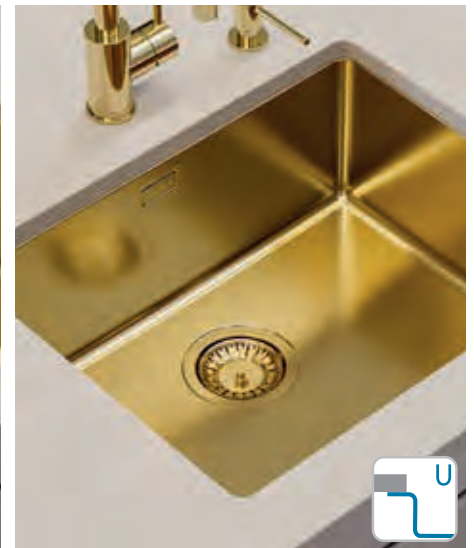
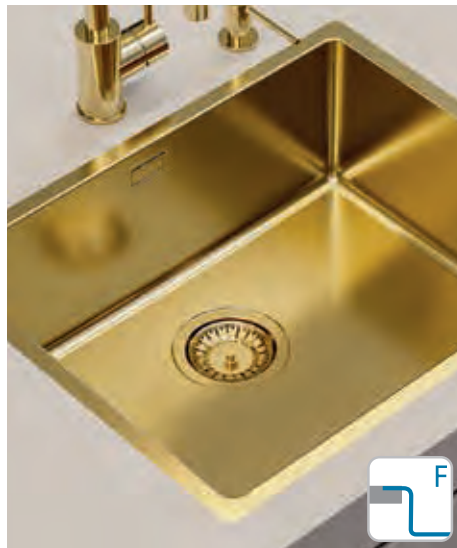
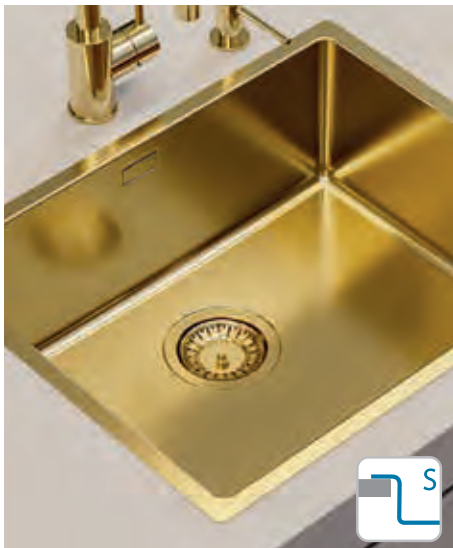

Monarch Variant 10

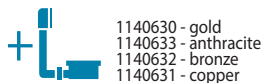

1140630 - gold
1140633 - anthracite
1140632 - bronze
1140631 - copper

Size: 480 x 400 mm
Bowl dimensions: 480 x 400 x 180 mm

surface	code	type	waste	Ø 35 mm	*packaging
gold	1113575	single	3 1/2"	0	carton 1 / 14
copper	1113580	single	3 1/2"	0	carton 1 / 14
bronze	1113581	single	3 1/2"	0	carton 1 / 14
anthracite	1113582	single	3 1/2"	0	carton 1 / 14

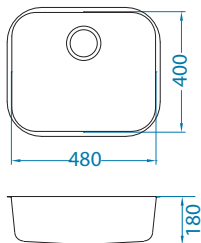

Accessories:



**Waste trap
(no waste)**
1068989



**Waste trap
(no waste)**
1033153



Chopping board
wooden
1016019

Monarch Variant 40

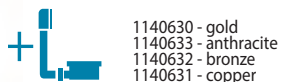

1140630 - gold
1140633 - anthracite
1140632 - bronze
1140631 - copper

Size: 340 x 400 mm
Bowl dimensions: 340 x 400 x 175 mm

surface	code	type	waste	Ø 35 mm	*packaging
gold	1113584	single	3 1/2"	0	carton 1 / 14
copper	1113586	single	3 1/2"	0	carton 1 / 14
bronze	1113587	single	3 1/2"	0	carton 1 / 14
anthracite	1113589	single	3 1/2"	0	carton 1 / 14

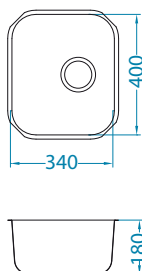

Accessories:



**Waste trap
(no waste)**
1068989



**Waste trap
(no waste)**
1033153



Chopping board
wooden
1016018

Monarch Variant 110

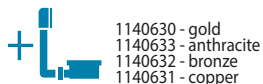

1140630 - gold
1140633 - anthracite
1140632 - bronze
1140631 - copper

Size: 148 x 300 mm
Bowl dimensions: 148 x 300 x 120 mm

surface	code	type	waste	Ø 35 mm	*packaging
gold	1114240	single	3 1/2"	0	carton 1 / 15
copper	1114241	single	3 1/2"	0	carton 1 / 15
bronze	1114242	single	3 1/2"	0	carton 1 / 15
anthracite	1114243	single	3 1/2"	0	carton 1 / 15

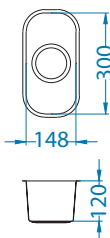

Accessories:



**Waste trap
(no waste)**
1068989



**Waste trap
(no waste)**
1033153



Strainer bowl
1080022 - gold
1080023 - copper
1103817 - bronze
1080024 - anthracite

Monarch Variant [U] bowl configurations

Cabinet width 800 mm

Variant 10+Variant 110

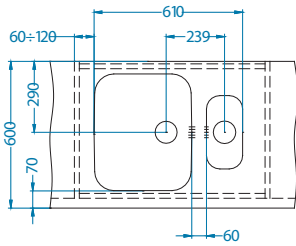

Variant 40+Variant 110

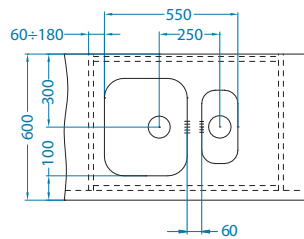

Cabinet width 900 mm

Variant 40-2x

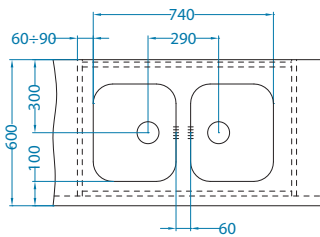

Cabinet width 1000 mm

Variant 10+Variant 40

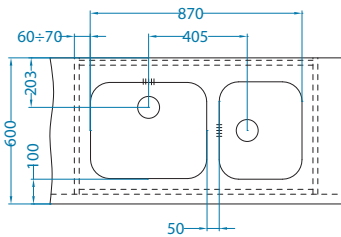

Variant 40-2x

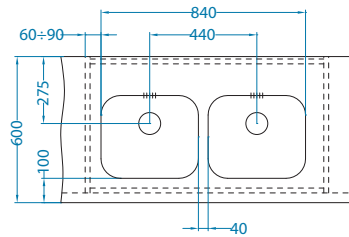

Monarch Form 30

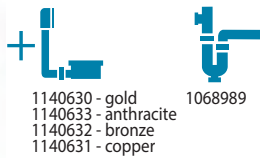

1140630 - gold
1140633 - anthracite
1140632 - bronze
1140631 - copper

1068989

surface	code	type	waste	Ø 35 mm	*packaging
gold	1070808	single	3 1/2"	1	carton 1 / 14
copper	1070807	single	3 1/2"	1	carton 1 / 14
bronze	1103818	single	3 1/2"	1	carton 1 / 14
anthracite	1078583	single	3 1/2"	1	carton 1 / 14

Size: fi510 mm
Bowl dimensions: fi 410 x 185 mm

Accessories:



Chopping board
wooden
1079588

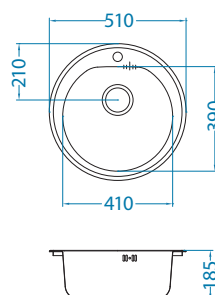

Način vgradnje:

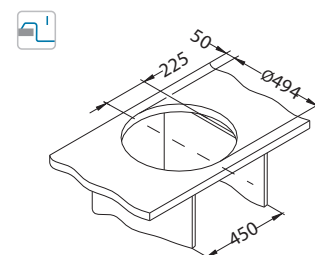

* Packing: pieces in a carton / pieces on a pallet





The PUSH Pop Up draining system will make for a clean, prestigious look of your sink and kitchen. Operating the PUSH Pop Up draining system is extremely easy... with just a push of a button, you can open and close the drainer, which is elegantly hidden under a magnetic plate.

Glass Collection



Glass Collection kitchen sinks with glass top will bring creative elegance and colour into your home. These sinks are made for most demanding users, who require not only uncompromising quality, but also cutting edge design and who dare to try something different. The sinks are available in four amazing designs in different models and colours. They are manufactured from premium stainless steel and equipped with glass top made of tempered safety glass.

Up-graded versions with a new PUSH Pop-up drainer system are of high-end look and offer extra functionalities thanks to a PUSH Pop-up handle and removable magnetic waste cover.



Crystalix 10



1133398



glass top	code	type	waste	Ø35 mm	*packaging
white RAL 9003	NAT 1099634	left	square	3x	carton
	1099632	right	square	3x	1 / 6
black RAL 9005	NAT 1099633	left	square	3x	carton
	1099630	right	square	3x	1 / 6
	*NAT 1102854	left	square	3x	carton
	1102858	right	square	3x	1 / 6

NAT - semi-shiny * RAL/Graphics on request with min. resolution 250 dpi

Size: 860 x 540 mm
Bowl dimensions: 340 x 400 x 200 mm

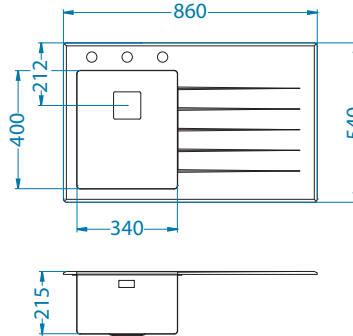

Installation:

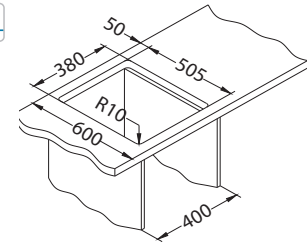

Accessories:



Chopping board
safety glass
1084835 - black



Chopping board
safety glass
1087883 - white

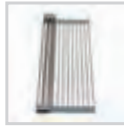

AllRound
1131412

Crystalix 20



1127260



glass top	code	type	waste	Ø35 mm	*packaging
white RAL 9003	NAT 1099642	left	square	3x	carton
	1099640	right	square	3x	1 / 6
black RAL 9005	NAT 1099641	left	square	3x	carton
	1099635	right	square	3x	1 / 6
	*NAT 1102862	left	square	3x	carton
	1102866	right	square	3x	1 / 6

NAT - semi-shiny * RAL/Graphics on request with min. resolution 250 dpi

Size: 860 x 540 mm
Bowl dimensions: 340 x 400 x 200 mm
180 x 400 x 175 mm

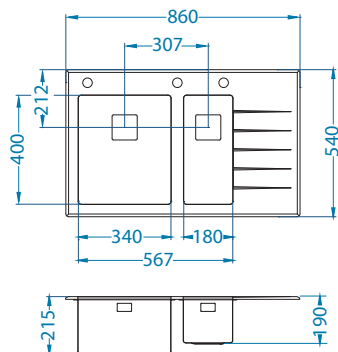

Installation:

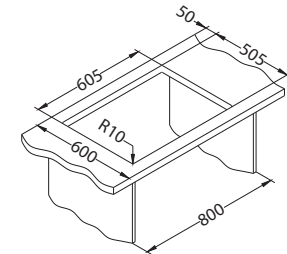

Accessories:



Chopping board
safety glass
1084835 - black



Chopping board
safety glass
1087883 - white

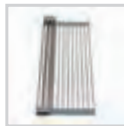

AllRound
1131412

Karat Up 10



1123351



glass top	code	type	waste	Ø35 mm	*packaging
white RAL 9003	SAT 1123795	left			carton
	1123796	right	3 1/2"	2x	1 / 6
black RAL 9005	SAT 1123798	left			carton
	1123799	right	3 1/2"	2x	1 / 6
	*SAT 1123800	left			carton
	1123801	right	3 1/2"	2x	1 / 6

SAT - satin * RAL/Graphics on request with min. resolution 250 dpi

Size: 860 x 500 mm
Bowl dimensions: 340 x 400 x 195 mm

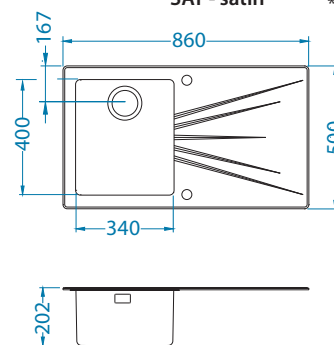

Installation:

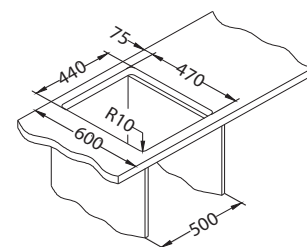

Accessories:



Strainer bowl
stainless
1119835



Chopping board
safety glass
1084835 - black



Chopping board
safety glass
1087883 - white

Karat Up 20



1123353

glass top		code	type	waste	Ø35 mm	*packaging
white		1123804	left	3 1/2"	2x	carton
RAL 9003	SAT	1123805	right	3 1/2"	2x	1 / 6 carton
black		1123806	left	3 1/2"	2x	carton
RAL 9005	SAT	1123807	right	3 1/2"	2x	1 / 6 carton
		1123808	left	3 1/2"	2x	carton
	*SAT	1123809	right	3 1/2"	2x	1 / 6 carton

SAT - satin

* RAL/Graphics on request with min. resolution 250 dpi

Size: 860 x 500 mm
Bowl dimensions: 340 x 400 x 195 mm
180 x 340 x 160 mm

Accessories:



Strainer bowl
stainless
1119835



Strainer bowl
stainless
1071222



Chopping board
safety glass
1084835 - black



Chopping board
safety glass
1087883 - white

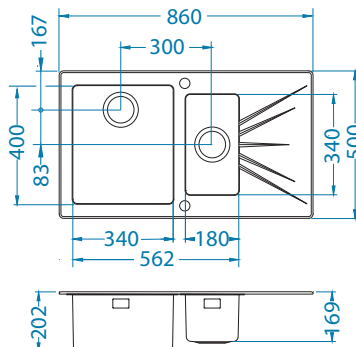

Installation:

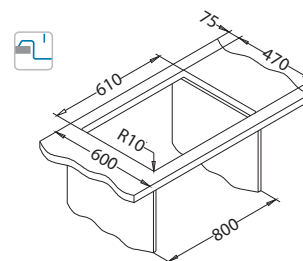

Karat 10



1123351

glass top		code	type	waste	Ø35 mm	*packaging
white		1102771	left	3 1/2"	2x	carton
RAL 9003	SAT	1103658	right	3 1/2"	2x	1 / 6 carton
black		1102770	left	3 1/2"	2x	carton
RAL 9005	SAT	1103657	right	3 1/2"	2x	1 / 6 carton
		1102953	left	3 1/2"	2x	carton
	*SAT	1103666	right	3 1/2"	2x	1 / 6 carton

SAT - satin

* RAL/Graphics on request with min. resolution 250 dpi

Size: 860 x 500 mm
Bowl dimensions: 340 x 400 x 195 mm

Accessories:



Strainer bowl
stainless
1119835



Chopping board
safety glass
1084835 - black



Chopping board
safety glass
1087883 - white

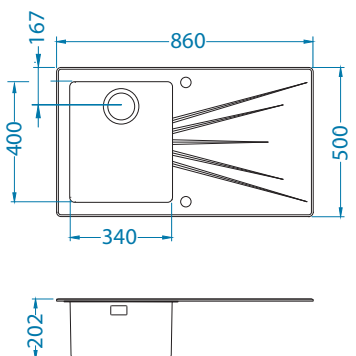

Installation:

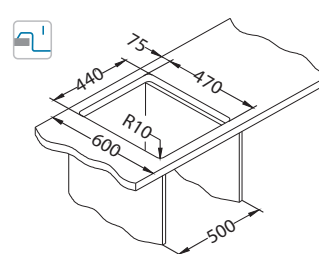

Karat 20



1123353

glass top		code	type	waste	Ø35 mm	*packaging
white		1102773	left	3 1/2"	2x	carton
RAL 9003	SAT	1103660	right	3 1/2"	2x	1 / 6 carton
black		1102772	left	3 1/2"	2x	carton
RAL 9005	SAT	1103659	right	3 1/2"	2x	1 / 6 carton
		1102957	left	3 1/2"	2x	carton
	*SAT	1103670	right	3 1/2"	2x	1 / 6 carton

SAT - satin

* RAL/Graphics on request with min. resolution 250 dpi

Size: 860 x 500 mm
Bowl dimensions: 340 x 400 x 195 mm
180 x 340 x 160 mm

Accessories:



Strainer bowl
stainless
1119835



Odcejalna posoda
nerjavna
1071222



Chopping board
safety glass
1084835 - black



Chopping board
safety glass
1087883 - white

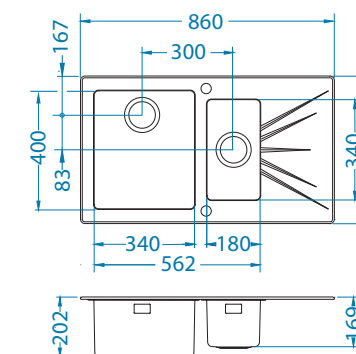

Installation:

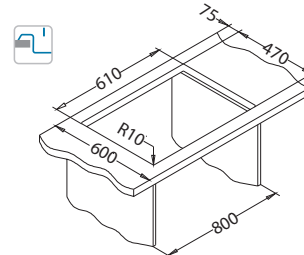

Wave Up 10



1123351

glass top	code	type	waste	Ø35 mm	*packaging
white RAL 9003	SAT 1123810	reversibile	3 1/2"	2x	carton 1 /12
black RAL 9005	SAT 1123811	reversibile	3 1/2"	2x	carton 1 /12
	*SAT 1123812	reversibile	3 1/2"	2x	carton 1 /12

SAT - satin

* RAL/Graphics on request with min. resolution 250 dpi

Size: 620 x 500 mm
Bowl dimensions: 340 x 420 x 175 mm

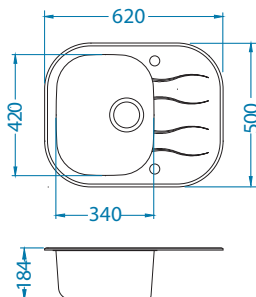

Installation:

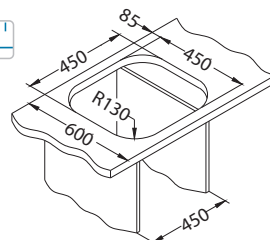

Accessories:



Chopping board
wooden
1016018

Wave Up 20



1123351

glass top	code	type	waste	Ø35 mm	*packaging
white RAL 9003	SAT 1123813	reversibile	3 1/2"	2x	carton 1 / 6
black RAL 9005	SAT 1123814	reversibile	3 1/2"	2x	carton 1 / 6
	*SAT 1123815	reversibile	3 1/2"	2x	carton 1 / 6

SAT - satin

* RAL/Graphics on request with min. resolution 250 dpi

Size: 760 x 500 mm
Bowl dimensions: 340 x 420 x 175 mm

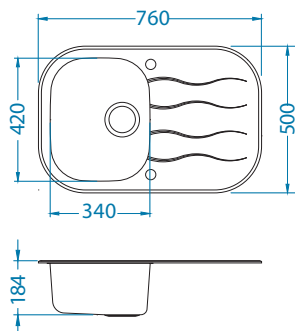

Installation:

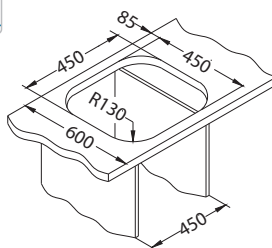

Accessories:



Chopping board
wooden
1016018

Wave Up 30



1123353

glass top	code	type	waste	Ø35 mm	*packaging
white RAL 9003	SAT 1123816	reversibile	3 1/2"	2x	carton 1 / 6
black RAL 9005	SAT 1123817	reversibile	3 1/2"	2x	carton 1 / 6
	*SAT 1123818	reversibile	3 1/2"	2x	carton 1 / 6

SAT - satin

* RAL/Graphics on request with min. resolution 250 dpi

Size: 760 x 500 mm
Bowl dimensions: 340 x 420 x 175 mm
148 x 300 x 120 mm

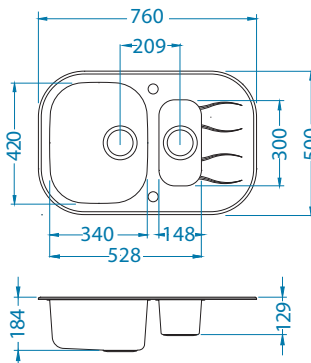

Installation:

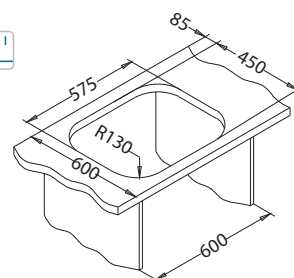

Accessories:



Chopping board
wooden
1016018



Strainer bowl
stainless
1056616

Wave 10



1127251

Size: 620 x 500 mm
Bowl dimensions: 340 x 420 x 175 mm

Accessories:



Chopping board
wooden
1016018

glass top	code	type	waste	Ø35 mm	*packaging
white RAL 9003	SAT 1102727	reversible	3 1/2"	2x	carton 1 / 12
black RAL 9005	SAT 1102726	reversible	3 1/2"	2x	carton 1 / 12
	*SAT 1102936	reversible	3 1/2"	2x	carton 1 / 12

SAT - satin

* RAL/Graphics on request with min. resolution 250 dpi

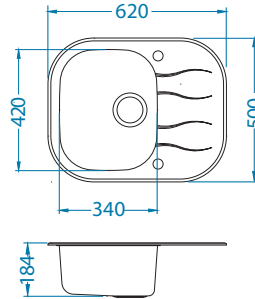

Installation:

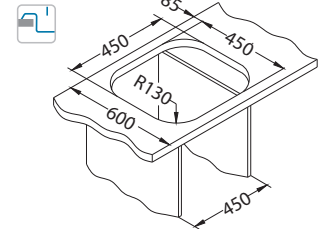

Wave 20



1127251

Size: 760 x 500 mm
Bowl dimensions: 340 x 420 x 175 mm

Accessories:



Chopping board
wooden
1016018

glass top	code	type	waste	Ø35 mm	*packaging
white RAL 9003	SAT 1102729	reversible	3 1/2"	2x	carton 1 / 6
black RAL 9005	SAT 1102728	reversible	3 1/2"	2x	carton 1 / 6
	*SAT 1102940	reversible	3 1/2"	2x	carton 1 / 6

SAT - satin

* RAL/Graphics on request with min. resolution 250 dpi

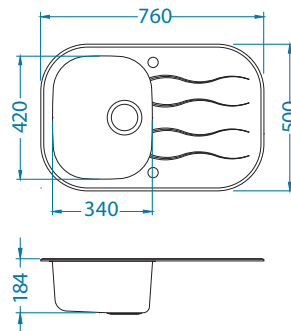

Installation:

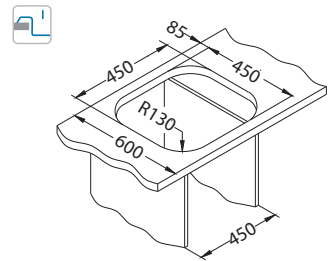

Wave 30



1127258

Size: 760 x 500 mm
Bowl dimensions: 340 x 420 x 175 mm
148 x 300 x 120 mm

Accessories:



Chopping board
wooden
1016018



Strainer bowl
stainless
1056616

glass top	code	type	waste	Ø35 mm	*packaging
white RAL 9003	SAT 1102741	reversible	3 1/2"	2x	carton 1 / 6
black RAL 9005	SAT 1102730	reversible	3 1/2"	2x	carton 1 / 6
	*SAT 1102944	reversible	3 1/2"	2x	carton 1 / 6

SAT - satin

* RAL/Graphics on request with min. resolution 250 dpi

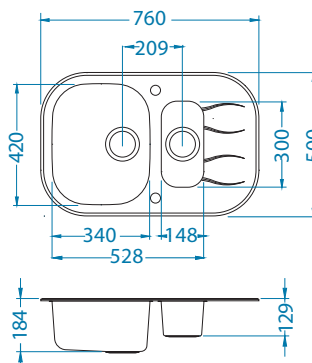

Installation:

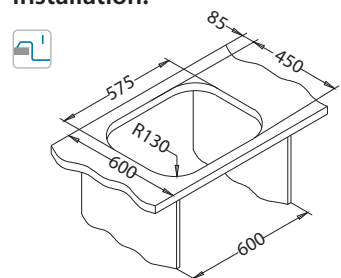

Glassix Up 10



glass top	code	type	waste	Ø35 mm	*packaging
white RAL 9003	SAT 1123819	reversible	3 1/2"	2x	carton 1 / 6
black RAL 9005	SAT 1123820	reversible	3 1/2"	2x	carton 1 / 6
	*SAT 1123821	reversible	3 1/2"	2x	carton 1 / 6

SAT - satin * RAL/Graphics on request with min. resolution 250 dpi

Size: 860 x 500 mm
Bowl dimensions: 340 x 400 x 180 mm

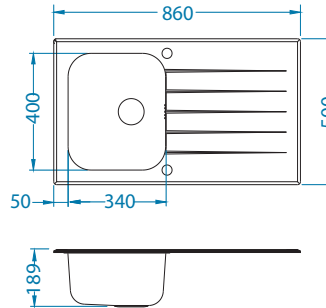

Installation:

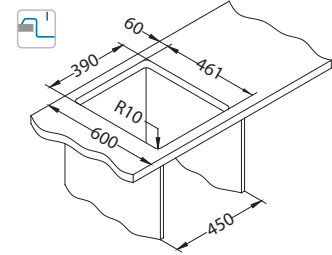

Accessories:



Chopping board
wooden
1016018

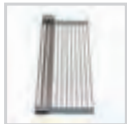

AllRound
1131412

Glassix Up 20



glass top	code	type	waste	Ø35 mm	*packaging
white RAL 9003	SAT 1123822	reversible	3 1/2"	2x	carton 1 / 6
black RAL 9005	SAT 1123823	reversible	3 1/2"	2x	carton 1 / 6
	*SAT 1123824	reversible	3 1/2"	2x	carton 1 / 6

SAT - satin * RAL/Graphics on request with min. resolution 250 dpi

Size: 860 x 500 mm
Bowl dimensions: 340 x 400 x 180 mm
148 x 300 x 120 mm

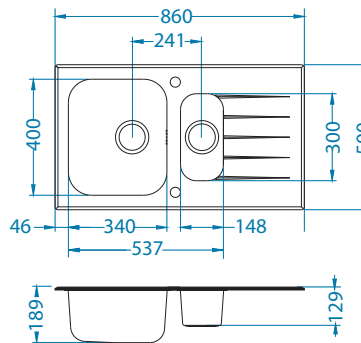

Installation:

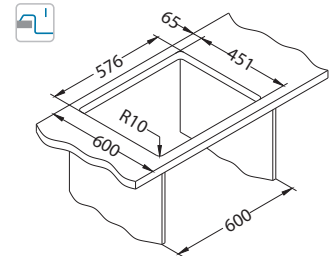

Accessories:



Chopping board
wooden
1016018



Strainer bowl
stainless
1056616



AllRound
1131412

Glassix Up 40



glass top	code	type	waste	Ø35 mm	*packaging
bela RAL 9003	SAT 1123644	reversible	3 1/2"	2x	carton 1 / 6
black RAL 9005	SAT 1123645	reversible	3 1/2"	2x	carton 1 / 6
	*SAT 1128171	reversible	3 1/2"	2x	carton 1 / 6

SAT - satin * RAL/Graphics on request with min. resolution 250 dpi

Size: 860 x 500 mm
Bowl dimensions: 480 x 400 x 200 mm

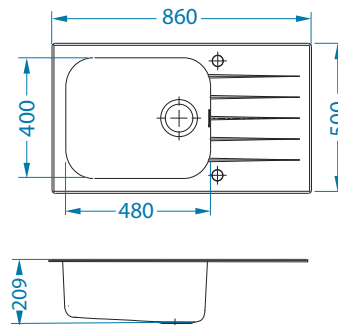

Installation:

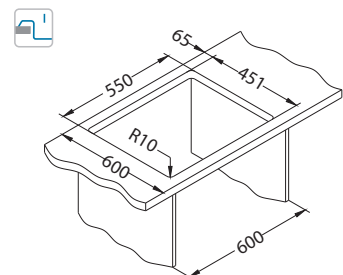

Accessories:



Chopping board
wooden
1016019



AllRound
1131412

Glassix 10



Size: 860 x 500 mm
Bowl dimensions: 340 x 400 x 180 mm

Accessories:



Chopping board
wooden
1016018



AllRound
1131412

glass top	code	type	waste	Ø35 mm	*packaging
white RAL 9003	SAT 1099462	reversible	3 1/2"	2x	carton 1 / 6
black RAL 9005	SAT 1099450	reversible	3 1/2"	2x	carton 1 / 6
	*SAT 1102928	reversible	3 1/2"	2x	carton 1 / 6

SAT - satin *RAL/Graphics on request with min. resolution 250 dpi

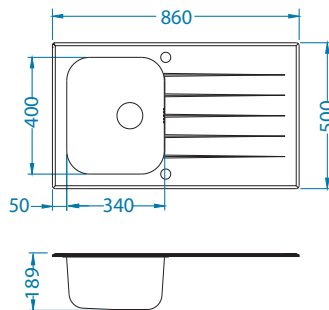

Installation:

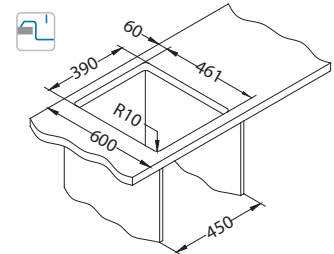

Glassix 20



Size: 860 x 500 mm
Bowl dimensions: 340 x 400 x 180 mm
148 x 300 x 120 mm

Accessories:



Chopping board
wooden
1016018



Strainer bowl
stainless
1056616



AllRound
1131412

glass top	code	type	waste	Ø35 mm	*packaging
white RAL 9003	SAT 1100016	reversible	3 1/2"	2x	carton 1 / 6
black RAL 9005	SAT 1100015	reversible	3 1/2"	2x	carton 1 / 6
	*SAT 1102932	reversible	3 1/2"	2x	carton 1 / 6

SAT - satin *RAL/Graphics on request with min. resolution 250 dpi

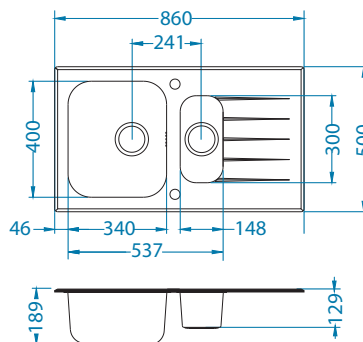

Installation:

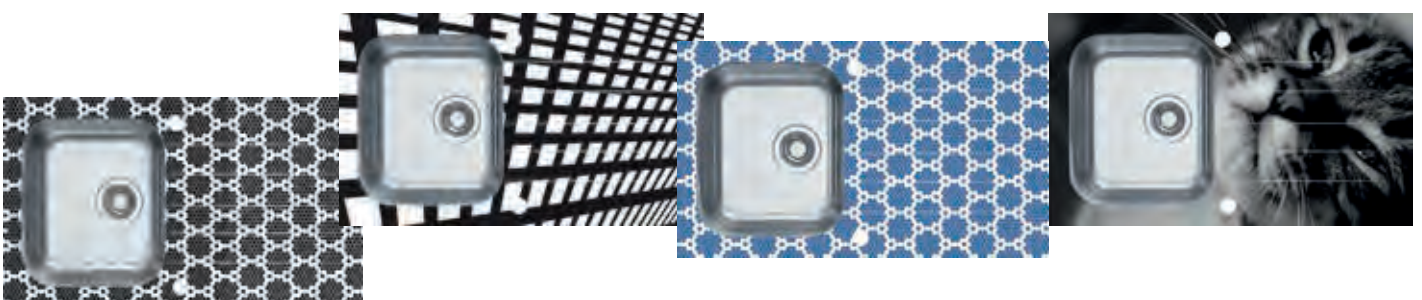
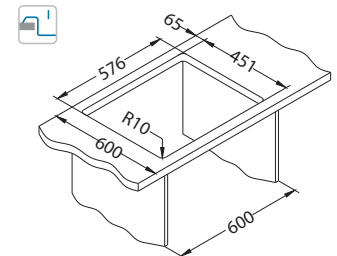





Stainless Steel

AISI 304



Alveus stainless steel kitchen sinks are available in four surface finishes, all of the high quality but with a different appearance.

The stainless steel surface of Alveus sinks can be **smooth and semi-shiny (NAT)**. After brushing the surface in an only straight direction, we obtain **brushed (BRS)** stainless steel which appears in a bit mat dark and elegantly scratched surface. Brushing the sink surface in various direction gives it a silky glow with **satin finish (SAT)**.

Leinen (LEI) surface finish has an appearance of tiny pattern that makes stainless steel less sensitive to tiny scratches.

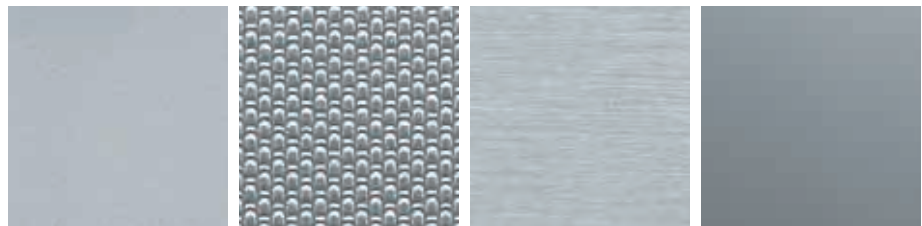

NAT

LEI

SAT

BRS



Stylux

The kitchen has grown into focal point of modern interiors, becoming the heart of family life and a place where the most important family ties are woven. Alveus will warm your heart with Stylux, the family of kitchen sinks, which belongs to the very top of contemporary design solutions. You can choose amongst five fabulous sink models of different dimensions that are built from AISI 304 grade stainless steel in 1 mm thickness, and enhanced by a wide range of innovative and stylish accessories.



- the bowl radius of 10 mm in combination with 200 mm depth provides for a considerably larger dishwashing space
- 1 mm thick stainless steel - ensures greater rigidity and stability of the sink
- additionally reinforced fixture area
- square waste outlet – corresponds with the minimalistic design as well as the straight, clean lines
- flat mount inset (S) or flush mount inset (F) installation – adding to the clean design
- flush mount inset (F) installation with seamless edges enables simple cleaning
- functional optional accessories:
 - TriTop - additional working space, sink covering
 - a glass chopping board slides along the entire length of the sink
 - square detergent dispenser, corresponding to the sink design
 - large strainer bowl – perfect for washing or draining

Stylux 10



surface	code	type	waste	Ø35 mm	*packaging
BRS	1084278	single	square	2x	carton 1 / 14

BRS - brushed

Size: 450 x 510 mm
Bowl dimensions: 400 x 400 x 200 mm

Accessories:



ALVEUS TriTop 400
1084325



ALVEUS BiBoard 400
1087884



Strainer bowl stainless
1119835



Chopping board safety glass
1084835 - black

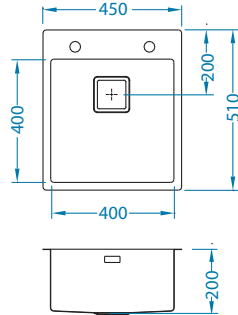

Installation*:

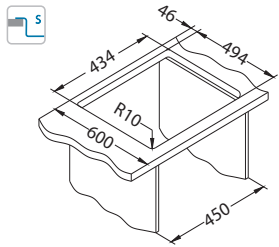

* F - installation needs specific treatment of worktop cut-out according to sink enclosed instructions.

Stylux 40



surface	code	type	waste	Ø35 mm	*packaging
BRS	1084292	single	square	2x	carton 1 / 7

BRS - brushed

Size: 790 x 510 mm
Bowl dimensions: 740 x 400 x 200 mm

Accessories:



ALVEUS TriTop 400
1084325



ALVEUS BiBoard 400
1087884



Strainer bowl stainless
1119835



Chopping board safety glass
1084835 - black

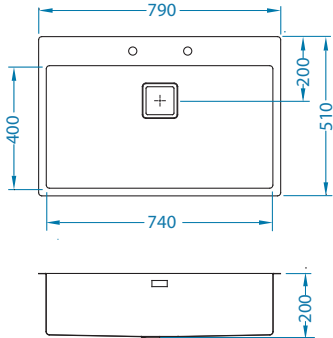

Installation*:

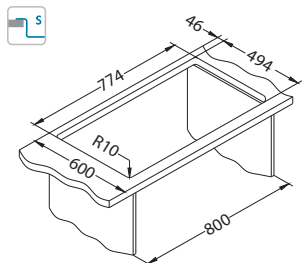

* F - installation needs specific treatment of worktop cut-out according to sink enclosed instructions.

Stylux 50



surface	code	type	waste	Ø35 mm	*packaging
BRS	1084293	left	square	2x	carton 1 / 7
BRS	1084294	right	square	2x	carton 1 / 7

BRS - brushed

left

Size: 860 x 510 mm
Bowl dimensions: 400 x 400 x 200 mm

Accessories:



ALVEUS TriTop 400
1084325



ALVEUS BiBoard 400
1087884



Strainer bowl stainless
1119835



Chopping board safety glass
1084835 - black

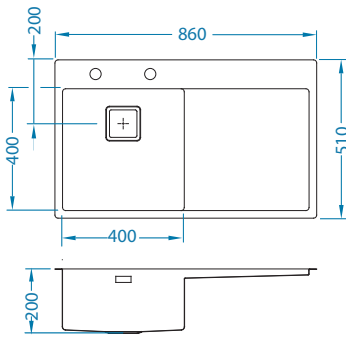

Installation*:

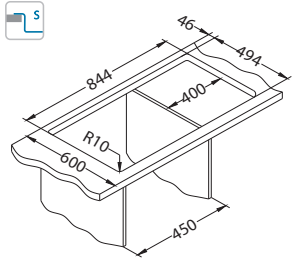

* F - installation needs specific treatment of worktop cut-out according to sink enclosed instructions.

* Packing: pieces in a carton / pieces on a pallet

Pure Up



Kitchen sinks Pure will surely be a focal point of your kitchen. Your eyes will admire its sophisticated design, clean lines and impeccable shine. Enormous bowls will make you want to clean the dishes over and over. Radius 15 gives a sink an elegant design and yet it makes a sink easy to clean. As the design itself is not enough, we upgraded an elegance of the sink with F and S installation which makes a sink become one with the worktop. You can choose from seven spacious models depending on your kitchen skills.



The PUSH Pop Up draining system will make for a clean, prestigious look of your sink and kitchen. Operating the PUSH Pop Up draining system is extremely easy... with just a push of a button, you can open and close the drainer, which is elegantly hidden under a magnetic plate.

- modern, timeless design
- high quality stainless steel of 1mm thickness
- bowl radius of 15mm
- spacious bowl in deepness 195mm
- choice of flat mount inset (S) or flush mount inset (F) installation
- flush mount inset (F) installation with invisible edges allows easy cleaning
- clean lines and smooth surfaces – allow for easier cleaning and maintenance
- enclosed PUSH Pop-Up draining system – waste outlet management with just a push of a button
- aesthetically concealed overflow – prevents jamming of the sponge and cloth
- gladka odcejalna površina, z naklonom proti posodi - zmanjšuje nabiranje vodnega kamna
- nakloni posode proti odtočni odprtini - omogoča hitrejše odtekanje vode
- large round waste outlet (fi 90mm)
- above-average soundproofing



Pure Up 10



ALVEUS



1123351

Size: 405 x 525 mm
Bowl dimensions: 340 x 400 x 195 mm

Accessories:



Strainer bowl
stainless
1119835



Chopping board
wooden
1080029



Chopping board
safety glass
1084835 - black



ALVEUS TriTop 340
1084327

surface	code	type	waste	Ø35 mm	*packaging
KMB	1123785	single	3 1/2"	2x	carton 1 / 14

KMB - satin bowl, brushed surface

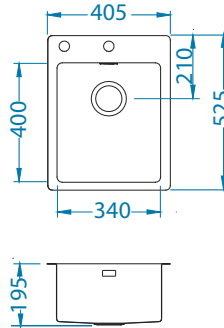

Installation*:

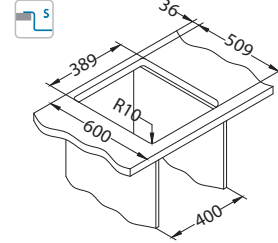

* F - installation needs specific treatment of worktop cut-out according to sink enclosed instructions.

Pure Up 20



1123351

Size: 465 x 525 mm
Bowl dimensions: 400 x 400 x 195 mm

Accessories:



Strainer bowl
stainless
1119835



Chopping board
wooden
1080029



Chopping board
safety glass
1084835 - black



ALVEUS TriTop 400
1084325

surface	code	type	waste	Ø35 mm	*packaging
KMB	1123786	single	3 1/2"	2x	carton 1 / 14

KMB - satin bowl, brushed surface

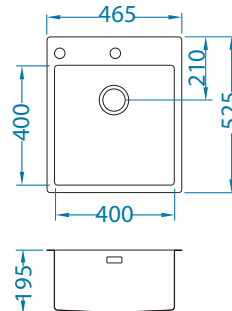

Installation*:

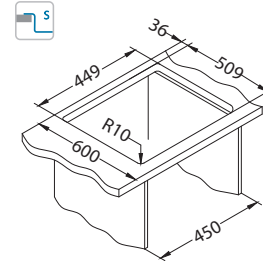

* F - installation needs specific treatment of worktop cut-out according to sink enclosed instructions.

Pure Up 30



1123351

Size: 515 x 525 mm
Bowl dimensions: 450 x 400 x 195 mm

Accessories:



Strainer bowl
stainless
1119835



Chopping board
wooden
1080029



Chopping board
safety glass
1084835 - black



ALVEUS TriTop 400
1084325

surface	code	type	waste	Ø35 mm	*packaging
KMB	1123787	single	3 1/2"	2x	carton 1 / 14

KMB - satin bowl, brushed surface

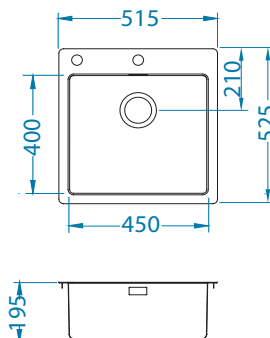

Installation*:

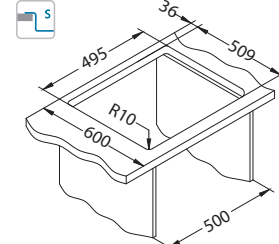

* F - installation needs specific treatment of worktop cut-out according to sink enclosed instructions.

* Packing: pieces in a carton / pieces on a pallet

Pure Up 40



left



1123351

Size: 790 x 525 mm
Bowl dimensions: 400 x 400 x 205 mm

Accessories:



Strainer bowl
stainless
1119835



Chopping board
wooden
1080029



Chopping board
safety glass
1084835 - black

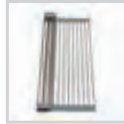

AllRound
1131412

surface	code	type	waste	Ø35 mm	*packaging
KMB	1123789	left	3 1/2"	2x	carton 1 / 8
	1123790	right			

KMB - satin bowl, brushed surface

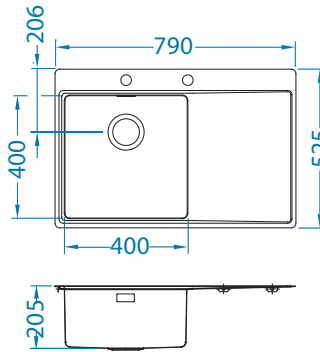

Installation*:

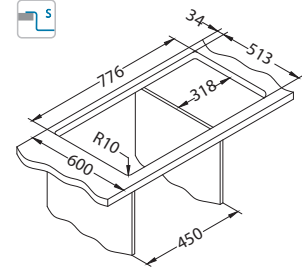

* F - installation needs specific treatment of worktop cut-out according to sink enclosed instructions

Pure Up 50



left



1123351

Size: 860 x 525 mm
Bowl dimensions: 450 x 400 x 205 mm

Accessories:



Strainer bowl
stainless
1119835



Chopping board
wooden
1080029



Chopping board
safety glass
1084835 - black

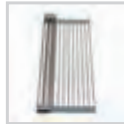

AllRound
1131412

surface	code	type	waste	Ø35 mm	*packaging
KMB	1123791	left	3 1/2"	2x	carton 1 / 8
	1123792	right			

KMB - satin bowl, brushed surface

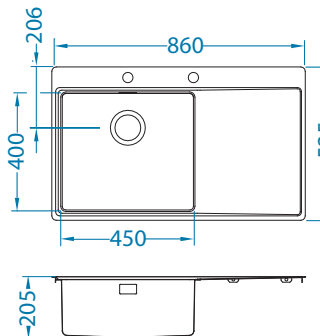

Installation*:

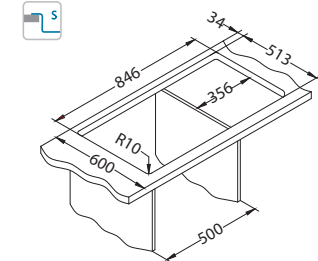

* F - installation needs specific treatment of worktop cut-out according to sink enclosed instructions

Pure Up 60



left



1123353

Size: 980 x 525 mm
Bowl dimensions: 340 x 400 x 205 mm
180 x 400 x 150 mm

Accessories:



Strainer bowl
stainless
1119835



Chopping board
wooden
1080029



Chopping board
safety glass
1084835 - black



AllRound
1131412

surface	code	type	waste	Ø35 mm	*packaging
KMB	1123793	left	3 1/2"	2x	carton 1 / 8
	1123794	right			

KMB - satin bowl, brushed surface

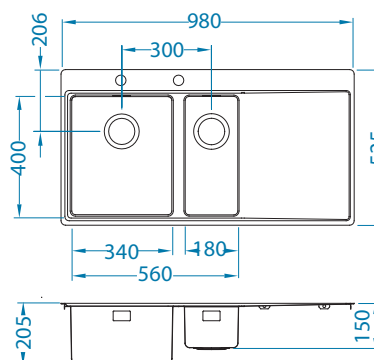

Installation*:

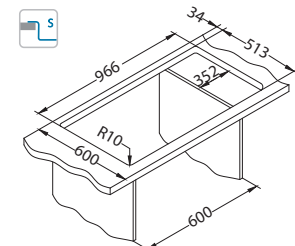

* F - installation needs specific treatment of worktop cut-out according to sink enclosed instructions

Pure Up 70



Size: 565 x 525 mm
Bowl dimensions: 500 x 400 x 195 mm

Accessories:



Strainer bowl
stainless
1119835



Chopping board
wooden
1080029



Chopping board
safety glass
1084835 - black



ALVEUS TriTop 400
1084325

surface	code	type	waste	Ø35 mm	*packaging
KMB	1123788	single	3 1/2"	2x	carton 1 / 14

KMB - satin bowl, brushed surface

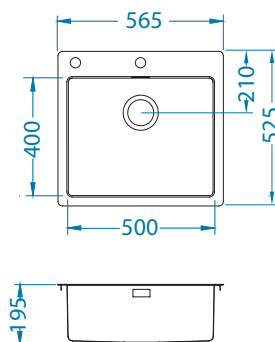

Installation*:

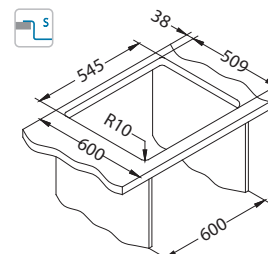

* F - installation needs specific treatment of worktop cut-out according to sink enclosed instructions

With 50 years of experience, passion, vision and a bit of courage Alveus launched a limited edition of a special kitchen sink - JUBILEE.

Its combination of clean and organic lines will perfectly match the modern kitchen design and give it a bit of a kick with its flowy shape.



50
1968-2018

ALVEUS
experience
passion
vision
tradition

Jubilee



Size: 615 x 546 mm
Bowl dimensions: 450 x 400 x 195 mm

Accessories:



AllRound
1131412

surface	code	type	waste	Ø35 mm	*packaging
KMB	1126054	single	3 1/2"	2x	carton 1 / 14

KMB - satin bowl, brushed surface

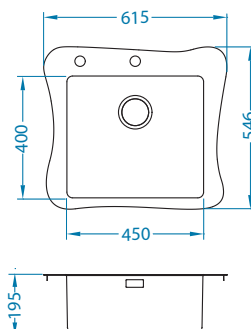

Installation:

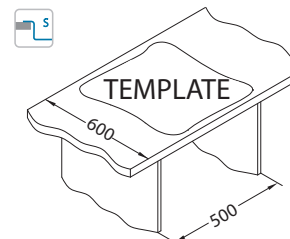

* Packing: pieces in a carton / pieces on a pallet

Pure



Kitchen sinks Pure will surely be a focal point of your kitchen. Your eyes will admire its sophisticated design, clean lines and impeccable shine. Enormous bowls will make you want to clean the dishes over and over. Radius 15 gives a sink an elegant design and yet it makes a sink easy to clean. As the design itself is not enough, we upgraded an elegance of the sink with F and S installation which makes a sink become one with the worktop.

Depending on your kitchen skills, you can choose from seven spacious models. We have added value and functionality to Pure sinks with the Pop Up drainage system, which will ensure a clean, prestigious look for your sink and kitchen.



- modern, timeless design
- high quality stainless steel of 1mm thickness
- bowl radius of 15mm
- spacious bowl in deepness 195mm
- choice of flat mount inset (S) or flush mount inset (F) installation
- flush mount inset (F) installation with invisible edges allows easy cleaning
- clean lines and smooth surfaces – allow for easier cleaning and maintenance
- enclosed Push Pop-up waste kit for super easy handling
- aesthetically concealed overflow – prevents jamming of the sponge and cloth
- gladka odcejalna površina, z naklonom proti posodi - zmanjšuje nabiranje vodnega kamna
- nakloni posode proti odtočni odprtini - omogoča hitrejše odtekanje vode
- large round waste outlet (fi 90mm)
- above-average soundproofing

Pure 10



Size: 405 x 525 mm
Bowl dimensions: 340 x 400 x 195 mm

Accessories:



Strainer bowl
stainless
1119835



Chopping board
wooden
1080029



Chopping board
safety glass
1084835 - black



ALVEUS TriTop 340
1084327

surface	code	type	waste	Ø35 mm	*packaging
KMB	1103607	single	3 1/2"	2x	carton 1 / 14

KMB - satin bowl, brushed surface

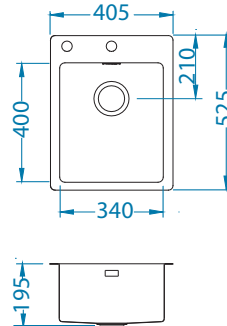

Installation*:

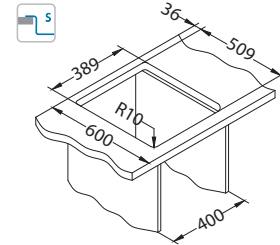

* F - installation needs specific treatment of worktop cut-out according to sink enclosed instructions

Pure 20



Size: 465 x 525 mm
Bowl dimensions: 400 x 400 x 195 mm

Accessories:



Strainer bowl
stainless
1119835



Chopping board
wooden
1080029



Chopping board
safety glass
1084835 - black



ALVEUS TriTop 400
1084325

surface	code	type	waste	Ø35 mm	*packaging
KMB	1103608	single	3 1/2"	2x	carton 1 / 14

KMB - satin bowl, brushed surface

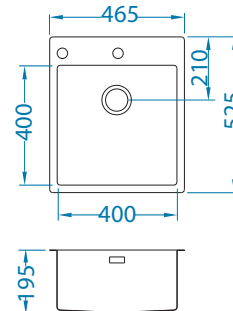

Installation*:

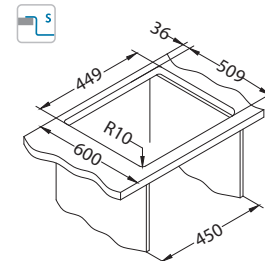

* F - installation needs specific treatment of worktop cut-out according to sink enclosed instructions

Pure 30



Size: 515 x 525 mm
Bowl dimensions: 450 x 400 x 195 mm

Accessories:



Strainer bowl
stainless
1119835



Chopping board
wooden
1080029



Chopping board
safety glass
1084835 - black



ALVEUS TriTop 400
1084325

surface	code	type	waste	Ø35 mm	*packaging
KMB	1103609	single	3 1/2"	2x	carton 1 / 14

KMB - satin bowl, brushed surface

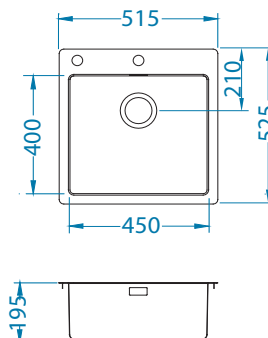

Installation*:

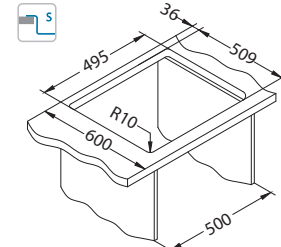

* F - installation needs specific treatment of worktop cut-out according to sink enclosed instructions

Pure 40



left



Size: 790 x 525 mm
Bowl dimensions: 400 x 400 x 205 mm

Accessories:



Strainer bowl
stainless
1119835



Chopping board
wooden
1080029



Chopping board
safety glass
1084835 - black

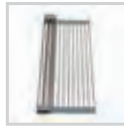

AllRound
1131412

surface	code	type	waste	Ø35 mm	*packaging
KMB	1103610	left	3 1/2"	2x	carton 1 / 8
	1103651	right			

KMB - satin bowl, brushed surface

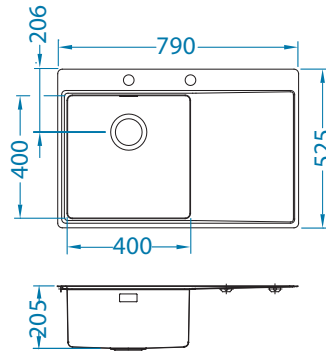

Installation*:

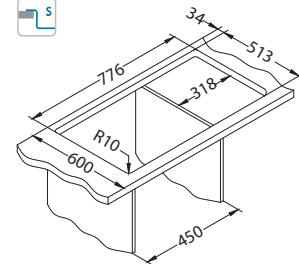

* F - installation needs specific treatment of worktop cut-out according to sink enclosed instructions

Pure 50



left



Size: 860 x 525 mm
Bowl dimensions: 450 x 400 x 205 mm

Accessories:



Strainer bowl
stainless
1119835



Chopping board
wooden
1080029



Chopping board
safety glass
1084835 - black

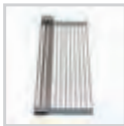

AllRound
1131412

surface	code	type	waste	Ø35 mm	*packaging
KMB	1103652	left	3 1/2"	2x	carton 1 / 8
	1103653	right			

KMB - satin bowl, brushed surface

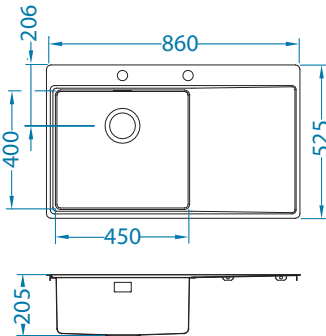

Installation*:

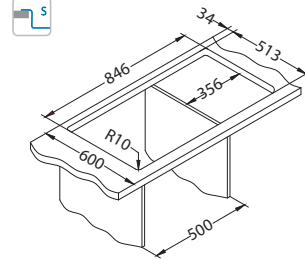

* F - installation needs specific treatment of worktop cut-out according to sink enclosed instructions

Pure 60



left



Velikost pomivalnika: 980 x 525 mm
Velikost posode: 340 x 400 x 205 mm
180 x 400 x 150 mm

Accessories:



Strainer bowl
stainless
1119835



Chopping board
wooden
1080029



Chopping board
safety glass
1084835 - black



AllRound
1131412

surface	code	type	waste	Ø35 mm	*packaging
KMB	1103654	left	3 1/2"	2x	carton 1 / 8
	1103655	right			

KMB - satin bowl, brushed surface

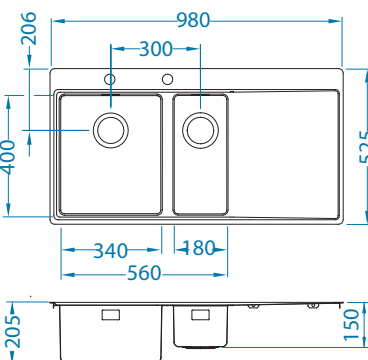

Installation*:

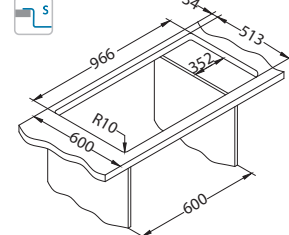

* F - installation needs specific treatment of worktop cut-out according to sink enclosed instructions

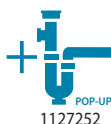

Size: 565 x 525 mm
 Bowl dimensions: 500 x 400 x 195 mm

surface	code	type	waste	Ø35 mm	*packaging
KMB	1122385	single	3 1/2"	2x	carton 1 / 14

KMB - satin bowl, brushed surface

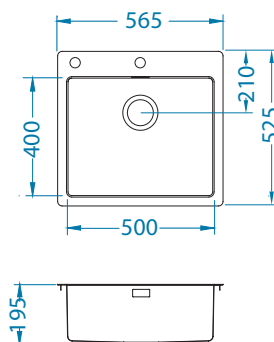

Installation*:

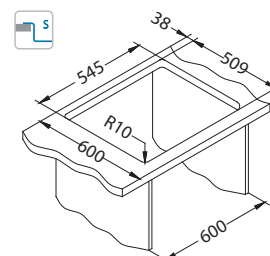

Accessories:



Strainer bowl
 stainless
 1119835



Chopping board
 wooden
 1080029



Chopping board
 safety glass
 1084835 - black



ALVEUS TriTop 400
 1084325

* F - installation needs specific treatment of worktop cut-out according to sink enclosed instructions

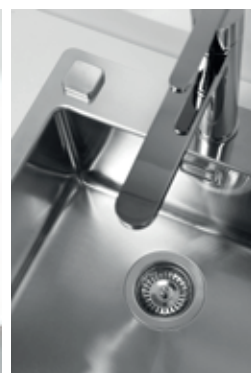

* Packing: pieces in a carton / pieces on a pallet

Rando Up



Given the trends and desires for ever-larger and spacious bowls, we have formed the kitchen sink family Rando Up. These models will surely satisfy both aesthetic and functional trends.

Rando Up 30 may, due to its reversibility be turned either way as Rando Up 50 with even a bit bigger bowl is available in a left or right version. Both models fit into a minimal cabinet of 60 cm and are available in F (flush mount) / S (flat mount) or I (inset mount) version.

With the Rando Up models, you are getting a contemporary clean design, yet because of the smooth 15 mm bowl radius, you are also guaranteed an easy cleaning.



We have added additional value and functionality to Rando Up sinks with the new PUSH Pop Up draining system, which will ensure a clean, prestigious look for your sink and kitchen. Operating the PUSH Pop Up draining system is extremely easy... with just a push of a button, you can open and close the drainer, which is elegantly hidden under a magnetic plate.



- the bowl radius 15 mm in combination with 195 mm depth provides for a considerably larger dishwashing space
- left, right orientated or reversible model
- modern, clean drainer surface design yet super functional at providing easy and efficient dish draining.
- contemporary and minimalistic design
- enclosed PUSH Pop-Up draining system – waste outlet management with just a push of a button
- flush mount inset (F) installation – suitable for waterproof worktops
- flat mount inset (S) installation – suitable for every type of kitchen worktop
- Inset (I) installation - suitable for every type of kitchen worktop
- aesthetically concealed overflow – prevents jamming of sponge or cloth
- clean lines and smooth surfaces – enable simple cleaning and maintenance
- bowl inclination towards the drain opening – enables water to drain-off faster
- round waste outlet – fi 90 mm
- above-average soundproofing
- optional accessories



Rando Up 30



Size: 795 x 505 mm
Bowl dimensions: 400 x 400 x 205 mm

surface	code	type	waste	Ø35 mm	*packaging
SAT	1136609	reversible	3 1/2"	2x	carton 1 / 8

SAT - satin

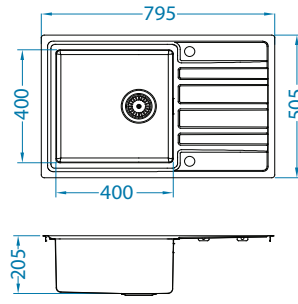

Installation*:

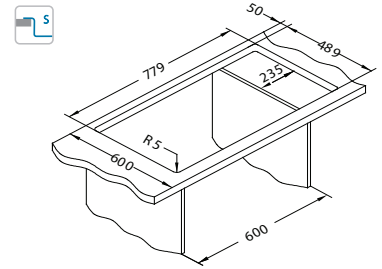

* F - installation needs specific treatment of worktop cut-out according to sink enclosed instructions

Accessories:



Strainer bowl stainless 1119835



Chopping board wooden 1080029

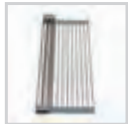

AllRound 1131412

Rando Up 50



left



Size: 865 x 505 mm
Bowl dimensions: 450 x 400 x 205 mm

surface	code	type	waste	Ø35 mm	*packaging
SAT	1136611	left	3 1/2"	2x	carton 1 / 8
SAT	1136610	right	3 1/2"	2x	carton 1 / 8

SAT - satin

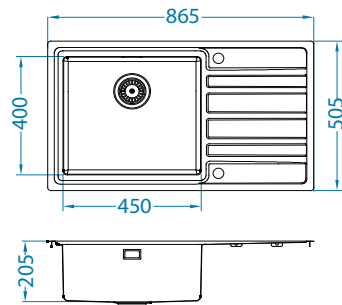

Installation*:

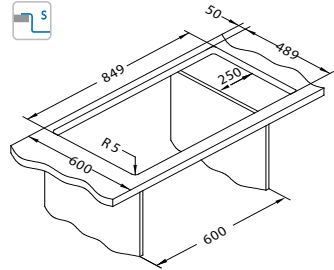

* F - installation needs specific treatment of worktop cut-out according to sink enclosed instructions

Accessories:



Strainer bowl stainless 1119835



Chopping board wooden 1080029



AllRound 1131412



* Packing: pieces in a carton / pieces on a pallet

Rando



Given the trends and desires for ever-larger and spacious bowls, we have formed the kitchen sink family Rando. These models will surely satisfy both aesthetic and functional trends.

Rando 30 may, due to its reversibility be turned either way as Rando 50 with even a bit bigger bowl is available in a left or right version. Both models fit into a minimal cabinet of 60 cm and are available in F (flush mount) / S (flat mount) or I (inset mount) version.

With the Rando models, you are getting a contemporary clean design, yet because of the smooth 15 mm bowl radius, you are also guaranteed an easy cleaning.



- the bowl radius 15 mm in combination with 195 mm depth provides for a considerably larger dishwashing space
- left, right orientated or reversible model
- modern, clean drainer surface design yet super functional at providing easy and efficient dish draining.
- contemporary and minimalistic design
- enclosed Pop-up system – enables remote water-draining management
- flush mount inset (F) installation – suitable for waterproof worktops
- flat mount inset (S) installation – suitable for every type of kitchen worktop
- Inset (I) installation - suitable for every type of kitchen worktop
- aesthetically concealed overflow – prevents jamming of sponge or cloth
- clean lines and smooth surfaces – enable simple cleaning and maintenance
- bowl inclination towards the drain opening – enables water to drain-off faster
- round waste outlet – fi 90 mm
- above-average soundproofing
- optional accessories

Rando 30



surface	code	type	waste	Ø35 mm	*packaging
SAT	1131209	reversible	3 1/2"	2x	carton 1 / 8

SAT - satin

Size: 790 x 500 mm
Bowl dimensions: 400 x 400 x 205 mm

Accessories:



Strainer bowl
stainless
1119835



Chopping board
wooden
1080029

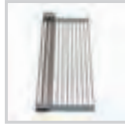

AllRound
1131412

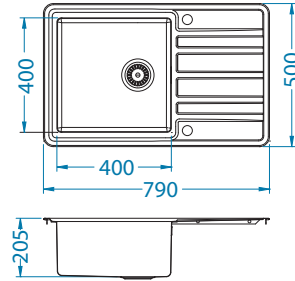

Installation:

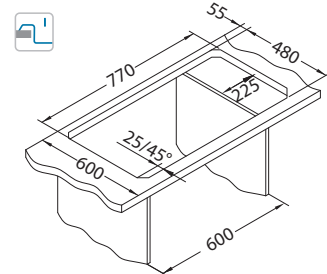

Rando 50



surface	code	type	waste	Ø35 mm	*packaging
SAT	1131207	left	3 1/2"	2x	carton 1 / 8
SAT	1131208	right	3 1/2"	2x	carton 1 / 8

SAT - satin

Size: 860 x 500 mm
Bowl dimensions: 450 x 400 x 205 mm

Accessories:



Strainer bowl
stainless
1119835



Chopping board
wooden
1080029

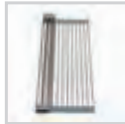

AllRound
1131412

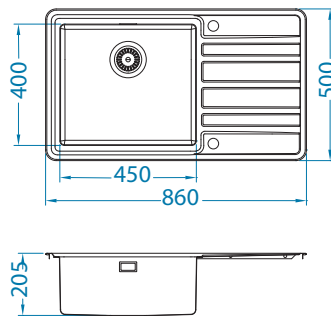

Installation:

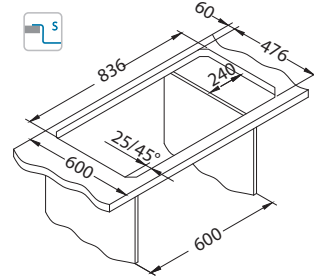

* Packing: pieces in a carton / pieces on a pallet

Stricto



With kitchen sinks Stricto we took a different approach to its functionality. We wanted to clear the drainer surface for more and easier manipulation and so moved the mixer tap “dashboard” to the side of the kitchen sink.

With moving the mixer tap „dashboard“ to the side of the sink, we took down a few cm off the kitchen sink width and gave some extra space at the back of it, maybe just enough to put away a glass, sponge... Adding extra characteristics like clean and modern lines, big and deep bowl made of high-quality stainless steel and all this complemented by highly useful Pop-up siphon we get a great combination of design and functionality.

You can choose from 3 different models, one of them reversible.



- the bowl radius of 15 mm in combination with 205 mm depth provides for a considerably larger dishwashing space
- 1 mm thick stainless steel ensures greater rigidity and stability of the sink
- flat mount inset (S) or flush mount inset (F) installation add to the clean design
- flush mount inset (F) installation with seamless edges enables simple cleaning
- side mixer tap position on the sink what makes drainer surface cleaner and more spacious
- contemporary and minimalistic design
- clean lines and smooth surfaces – easier cleaning
- enclosed Pop-up system – enables remote water-draining management
- flush mount inset (F) installation – suitable for waterproof worktops
- flat mount inset (S) installation – possible installation into every type of kitchen worktop
- aesthetically concealed overflow – prevents jamming of sponge or cloth
- clean lines and smooth surfaces – enable simple cleaning and maintenance
- smooth draining surface, inclined towards the bowl – prevents lime scale sedimentation
- bowl inclination towards the drain opening – enable water to drain-off faster
- large strainer bowl adds to the sink functionality
- round waste outlet – Ø 90 mm
- above-average soundproofing

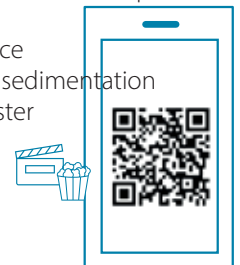

Stricto 10



1127252

surface	code	type	waste	Ø35 mm	*packaging
	KMB 1124359	left	3 1/2"	2x	carton 1 / 8
	KMB 1124361	right	3 1/2"	2x	carton 1 / 8

KMB - satin bowl, brushed surface

Size: 790 x 472 mm
Bowl dimensions: 340 x 400 x 205 mm

Accessories:



Strainer bowl stainless 1119835
Chopping board wooden 1080029
Chopping board safety glass 1084835 - black
AllRound 1131412

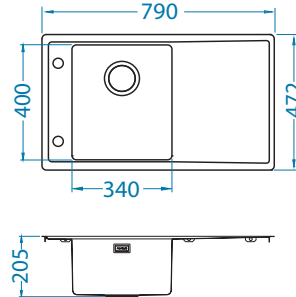

Installation*:

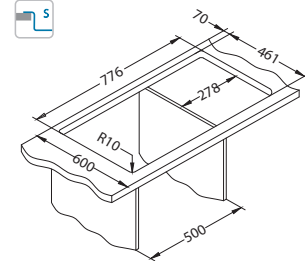

* F - installation needs specific treatment of worktop cut-out according to sink enclosed instructions

Stricto 20



1127252

surface	code	type	waste	Ø35 mm	*packaging
	KMB 1124364	reversible	3 1/2"	2x	carton 1 / 8

KMB - satin bowl, brushed surface

Size: 860 x 472 mm
Bowl dimensions: 400 x 400 x 205 mm

Accessories:



Strainer bowl stainless 1119835
Chopping board wooden 1080029
Chopping board safety glass 1084835 - black
AllRound 1131412

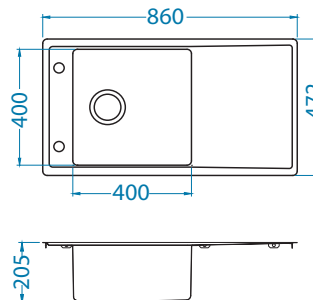

Installation*:

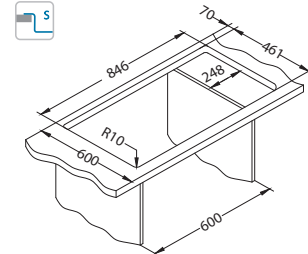

* F - installation needs specific treatment of worktop cut-out according to sink enclosed instructions

Stricto 30



1127252

surface	code	type	waste	Ø35 mm	*packaging
	KMB 1124373	left	3 1/2"	2x	carton 1 / 8
	KMB 1124375	right	3 1/2"	2x	carton 1 / 8

KMB - satin bowl, brushed surface

Size: 980 x 472 mm
Bowl dimensions: 500 x 400 x 205 mm

Accessories:



Strainer bowl stainless 1119835
Chopping board wooden 1080029
Chopping board safety glass 1084835 - black
AllRound 1131412

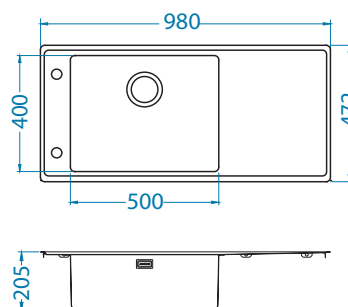

Installation*:

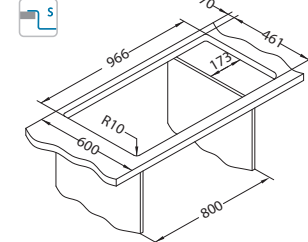

* F - installation needs specific treatment of worktop cut-out according to sink enclosed instructions

Quadrix



The Quadrix sinks allow great creative freedom in the kitchen. With clean shapes and a touch of the latest trends, they are designed for the most demanding users. The line comprises different models of various dimensions, which can be combined in any way you choose. The sinks are manufactured from high-quality stainless steel of above-average thickness. Their basic characteristic are small radiuses (10 mm); in combination with a 200 mm bowl depth, these provide a significantly increased sink bowl capacity. For the bowls that are installed under the counter, the edge of the bowl is covered with a kitchen counter, which further deepens the bowl. If desired, Quadrix bowls can also be installed as a flat mount [S] or flush mount [F] bowl.



- various bowl combinations possible
- flat mount inset (S) or flush mount inset (F) installation – adding to the clean design
- flush mount inset (F) installation with seamless edges enables simple cleaning
- the bowl radius R10 with 200 mm depth provides for a considerably larger dishwashing space
- clean lines and smooth surfaces – enable easy cleaning and maintenance
- possibility of combining various bowls at the same time
- 1mm thick stainless steel ensures rigidity and stability of the sink
- aesthetically concealed overflow – prevents jamming of sponge or cloth
- Pop-up mechanism – enables remote water-draining management
- flush mount inset (F) or undermount (U) installation – suitable for waterproof worktops
- flat mount inset (S) installation – possible installation into every type of kitchen worktop
- round waste outlet – Ø 90 mm
- optional accessories - large strainer bowl adds to the sink functionality
- above-average soundproofing

Quadrix 10



Size: 230 x 450 mm
Bowl dimensions: 180 x 400 x 175 mm

surface	code	type	waste	Ø35 mm	*packaging
BRS	1102602	single	3 1/2"	/	carton 1 / 15

BRS - brushed

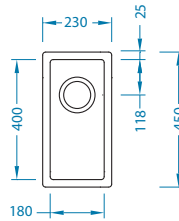

Installation*:

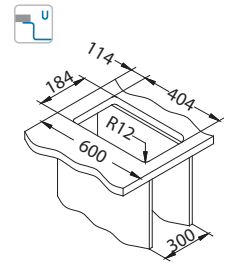
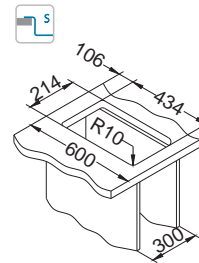

* F - installation needs specific treatment of worktop cut-out according to sink enclosed instructions.
* U - installation by means of undermounting set 1119093 (not enclosed).

Accessories:



Waste kit
1130537



Waste kit
Pop-Up
1127251



Undermounting
set
1119093



Strainer bowl
stainless
1119835

Quadrix 20



Size: 390 x 450 mm
Bowl dimensions: 340 x 400 x 200 mm

surface	code	type	waste	Ø35 mm	*packaging
BRS	1102603	single	3 1/2"	/	carton 1 / 14

BRS - brushed

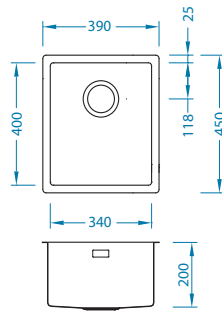

Installation*:

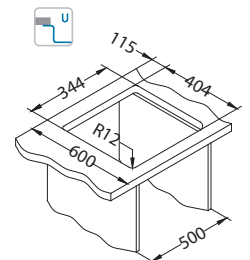
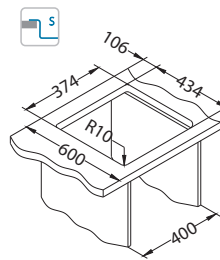

* F - installation needs specific treatment of worktop cut-out according to sink enclosed instructions.
* U - installation by means of undermounting set 1119093 (not enclosed).

Accessories:



Waste kit
1130537



Waste kit
Pop-Up
1127251



Undermounting
set
1119093



Strainer bowl
stainless
1119835

Quadrix 30



Size: 450 x 450 mm
Bowl dimensions: 400 x 400 x 200 mm

surface	code	type	waste	Ø35 mm	*packaging
BRS	1102604	single	3 1/2"	/	carton 1 / 14

BRS - brushed

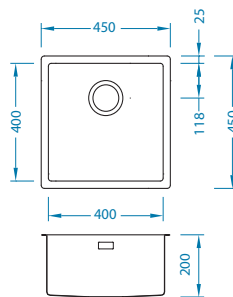

Installation*:

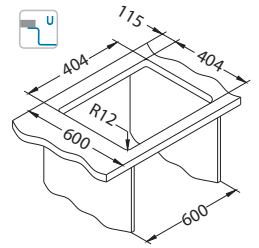
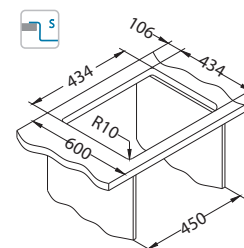

* F - installation needs specific treatment of worktop cut-out according to sink enclosed instructions.
* U - installation by means of undermounting set 1119093 (not enclosed).

Accessories:



Waste kit
1130537



Waste kit
Pop-Up
1127251

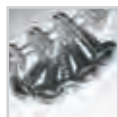

Undermounting
set
1119093



Strainer bowl
stainless
1119835

Quadrix 40



Size: 500 x 450 mm
Bowl dimensions: 450 x 400 x 200 mm

Accessories:



Waste kit
1130537



Waste kit
Pop-Up
1127251



Undermounting set
1119093



Strainer bowl
stainless
1119835

surface	code	type	waste	Ø35 mm	*packaging
BRS	1102605	single	3 1/2"	/	carton 1 / 14

BRS - brushed

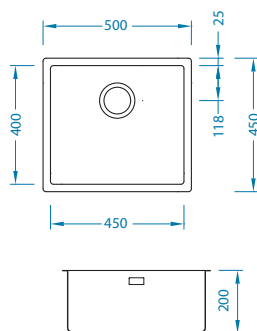

Installation*:

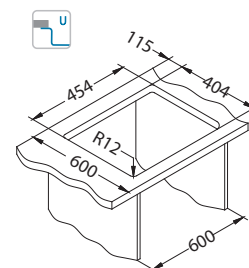
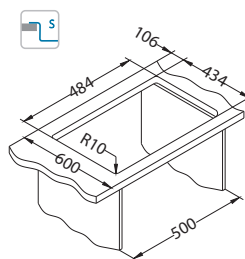

* F - installation needs specific treatment of worktop cut-out according to sink enclosed instructions.
* U - installation by means of undermounting set 1119093 (not enclosed).

Quadrix 50



Size: 550 x 450 mm
Bowl dimensions: 500 x 400 x 200 mm

Accessories:



Waste kit
1130537



Waste kit
Pop-Up
1127251



Undermounting set
1119093



Strainer bowl
stainless
1119835

surface	code	type	waste	Ø35 mm	*packaging
BRS	1102606	single	3 1/2"	/	carton 1 / 14

BRS - brushed

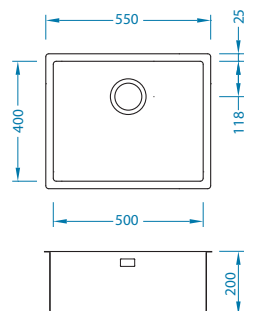

Installation*:

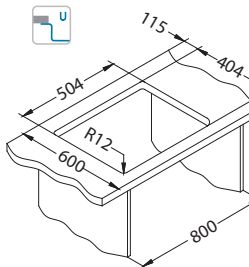
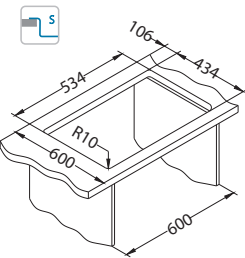

* F - installation needs specific treatment of worktop cut-out according to sink enclosed instructions.
* U - installation by means of undermounting set 1119093 (not enclosed).

Quadrix 60



Size: 790 x 450 mm
Bowl dimensions: 740 x 400 x 200 mm

Accessories:



Waste kit
1130537



Waste kit
Pop-Up
1127251



Undermounting set
1119093



Strainer bowl
stainless
1119835

surface	code	type	waste	Ø35 mm	*packaging
BRS	1092477	single	3 1/2"	/	carton 1 / 7

BRS - brushed

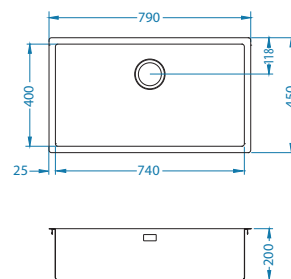

Installation*:

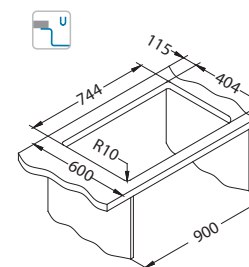
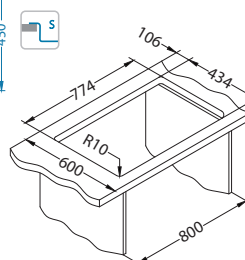

* F - installation needs specific treatment of worktop cut-out according to sink enclosed instructions.
* U - installation by means of undermounting set 1119093 (not enclosed).

Quadrix bowl configurations [FS]



Cabinet width 800 mm

QUADRIX 10+20-FS

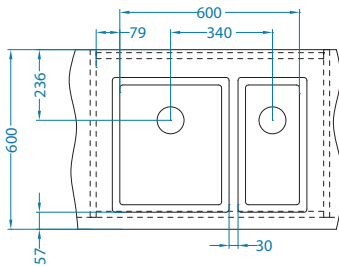

QUADRIX 10+30-FS

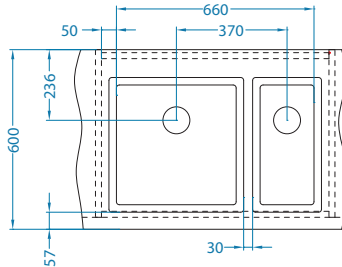

QUADRIX 10+40-FS

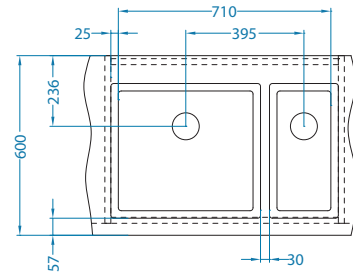

Cabinet width 900 mm

QUADRIX 20+20-FS

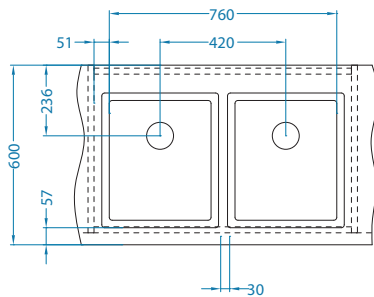

QUADRIX 20+30-FS

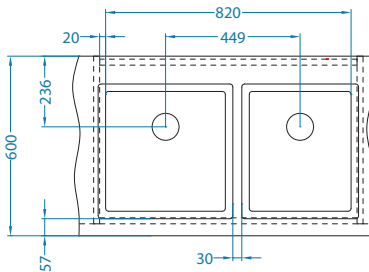

QUADRIX 10+50-FS

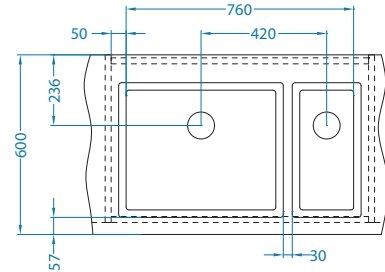

Quadrix bowl configurations [U]



Cabinet width 800 mm

QUADRIX 10+20-U

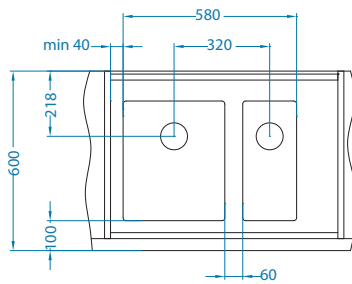

QUADRIX 10+30-U

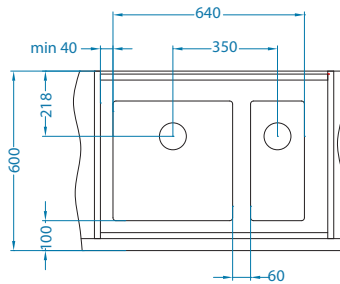

Waste kit
1130559



Waste kit
Pop-Up
1092272

Cabinet width 900 mm

QUADRIX 20+20-U

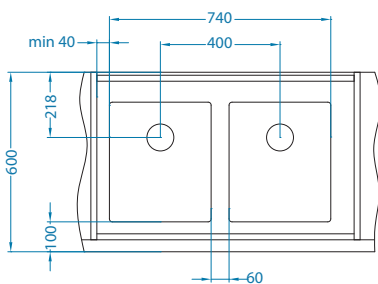

QUADRIX 10+40-U

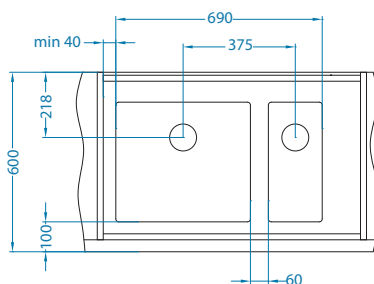

QUADRIX 10+50-U

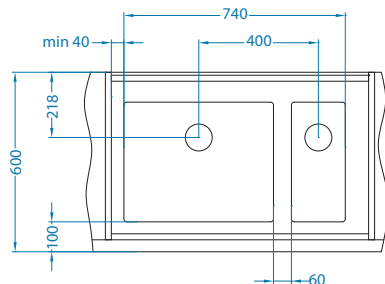

Kombino

Combine two, three or more Kombino undermount bowls and create your dream kitchen station. You may choose from six different spacious bowls made of high quality stainless steel. Depth and radius R15 of the bowls will give your kitchen a high-end look at the reasonable price. Models Kombino 20, 30, 40 and 50 can be installed also as flush mount (F) or flat mount (S); flat mount allowing installation into any of countertop.



- the bowl radius R15 with the above-average depth of 195mm depth provides for a considerably larger dishwashing space
- 1mm thick stainless steel ensures rigidity and stability of the sink
- wide choice of bowl – numerous combinations possible

- contemporary and timeless design
- type of installation - undermount (U); certain models flat mount(S), flush mount (F) installation into countertops made from water-resistant materials–stone, composite, waterproof wood
- flat mount installation (S) allows installation put any type of countertop
- aesthetically concealed overflow – prevents jamming of sponge or cloth
- space-saving siphon – provides for more free space in the cabinet
- Pop-up system – enables remote water-draining management
- round waste outlet – Ø 90 mm

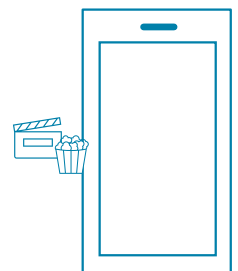

Kombino 50 [FS]



Kombino 50 [U]



Kombino 20+30 [FS]



Kombino 10+40 [U]

Kombino 10



Size: 217 x 437 mm
 Bowl dimensions: 180 x 400 x 140 mm

surface	code	type	waste	Ø35 mm	*packaging
SAT	1100233	single	3 1/2"	/	carton 1 / 15

SAT - satin

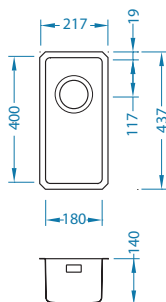

Installation:

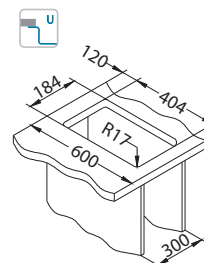

Accessories:



Waste kit
1130537



Waste kit
Pop-Up
1127251



Strainer bowl
stainless
1119835



AllRound
1131412

Kombino 20



Size: 380 x 440 mm
 Bowl dimensions: 340 x 400 x 195 mm

surface	code	type	waste	Ø35 mm	*packaging
SAT	U	single	3 1/2"	/	carton 1 / 14
KMB	F/S	single	3 1/2"	/	carton 1 / 14

SAT - satin
 KMB - satin bowl, brushed surface

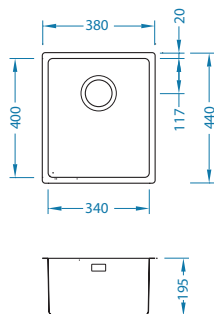

Installation*:

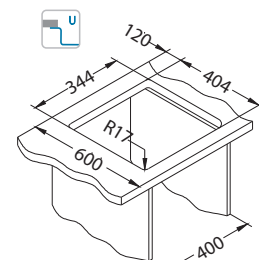
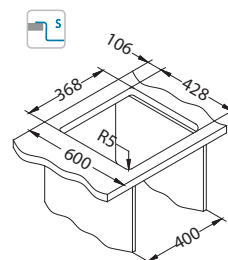

* F - installation needs specific treatment of worktop cut-out according to sink enclosed instructions

Accessories:



Waste kit
1130537



Waste kit
Pop-Up
1127251



Strainer bowl
stainless
1119835



Chopping board
wooden
1080029

Kombino 30



Size: 440 x 440 mm
 Bowl dimensions: 400 x 400 x 195 mm

surface	code	type	waste	Ø35 mm	*packaging
SAT	U	single	3 1/2"	/	carton 1 / 14
KMB	F/S	single	3 1/2"	/	carton 1 / 14

SAT - satin
 KMB - satin bowl, brushed surface

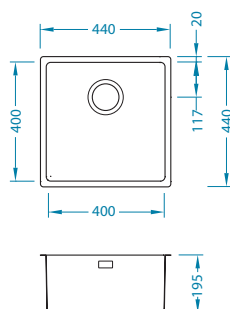

Installation*:

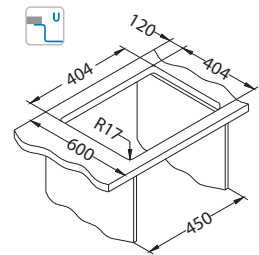
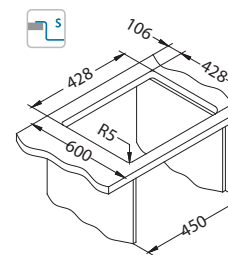

* F - installation needs specific treatment of worktop cut-out according to sink enclosed instructions

Accessories:

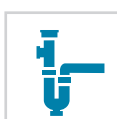

Waste kit
1130537



Waste kit
Pop-Up
1127251



Strainer bowl
stainless
1119835



Chopping board
wooden
1080029

Kombino 40



surface		code	type	waste	Ø35 mm	*packaging
SAT	U	1100236	single	3 1/2"	/	carton 1 / 14
KMB	F/S	1122682	single	3 1/2"	/	carton 1 / 14

SAT - satin
KMB - satin bowl, brushed surface

Size: 490 x 440 mm
Bowl dimensions: 450 x 400 x 195 mm

Accessories:



Waste kit
1130537



Waste kit
Pop-Up
1127251



Strainer bowl
stainless
1119835



Chopping board
wooden
1080029

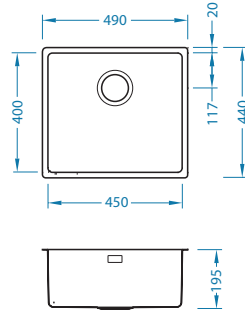

Installation*:

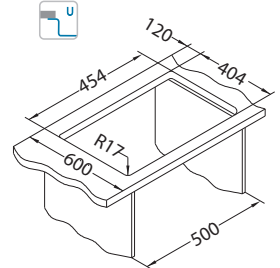
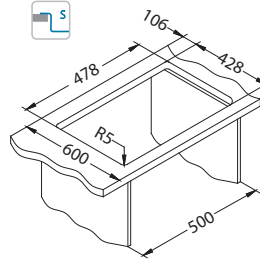

* F - installation needs specific treatment of worktop cut-out according to sink enclosed instructions

Kombino 50



surface		code	type	waste	Ø35 mm	*packaging
SAT	U	1100237	single	3 1/2"	/	carton 1 / 14
KMB	F/S	1114489	single	3 1/2"	/	carton 1 / 14

SAT - satin
KMB - satin bowl, brushed surface

Size: 540 x 440 mm
Bowl dimensions: 500 x 400 x 195 mm

Accessories:



Waste kit
1130537



Waste kit
Pop-Up
1127251



Strainer bowl
stainless
1119835



Chopping board
wooden
1080029

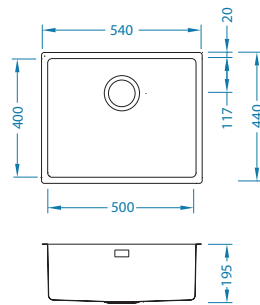

Installation*:

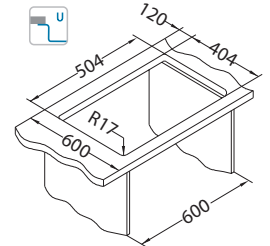
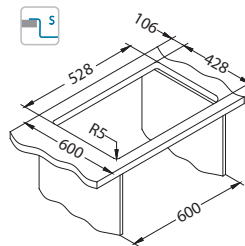

* F - installation needs specific treatment of worktop cut-out according to sink enclosed instructions

Kombino 120



surface		code	type	waste	Ø35 mm	*packaging
SAT		1101960	single	3 1/2"	/	carton 1 / 12

SAT - satin

Size: 590 x 440 mm
Bowl dimensions: 340 x 400 x 195 mm
180 x 400 x 140 mm

Accessories:



Waste kit
1130559



Waste kit
Pop-Up
1092272



Strainer bowl
stainless
1119835



Chopping board
wooden
1080029

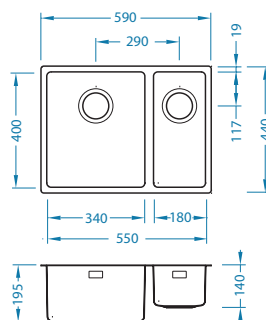

Installation:

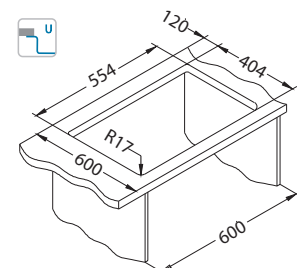

Kombino bowl configurations [FS]



Cabinet width 800 mm

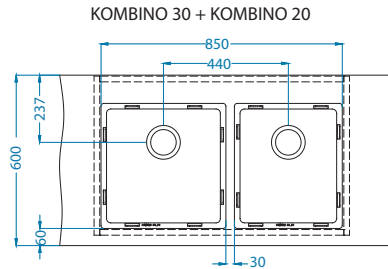
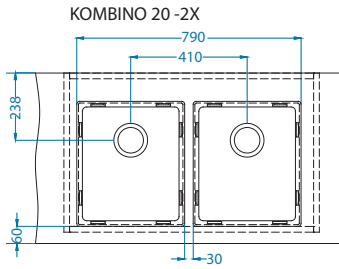

Cabinet width 1000 mm

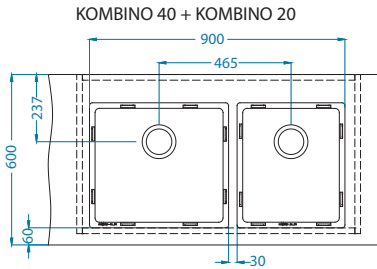
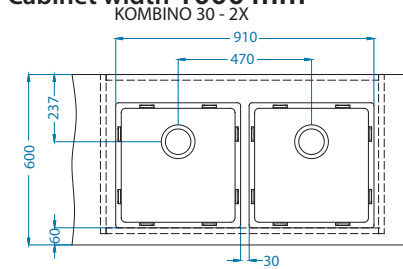

Waste kit
1130559



Waste kit
Pop-Up
1092272

Kombino bowl configurations [U]



Cabinet width 800 mm

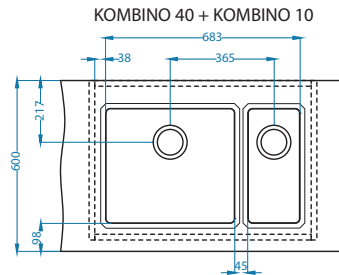
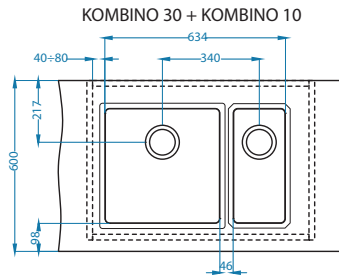
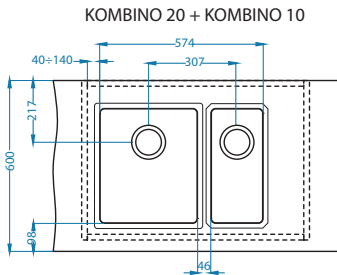

Cabinet width 900 mm

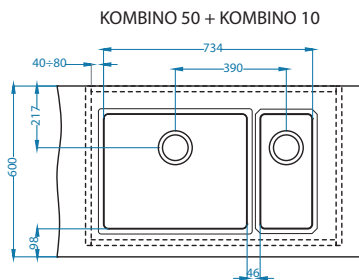
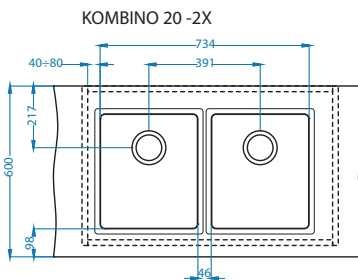

Waste kit
1130559



Waste kit
Pop-Up
1092272

Cabinet width 1000 mm

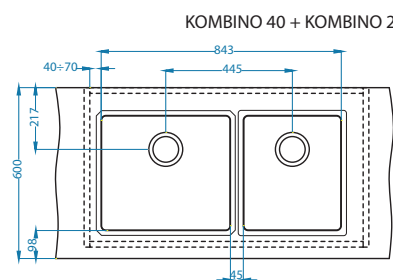
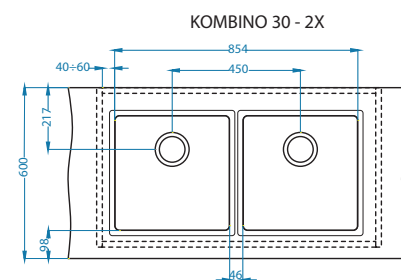
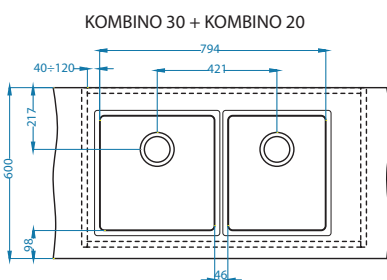

Galeo

Galeo family is designed to fit into every style and size of the kitchen. We combined the clean, modern design of the drainer surface with spacious bowls. 40 mm bowl radius is a great compromise of straight modern lines and soft edges that allow an easy cleaning. An optimal bowl radius has been combined with great depth and resulted in huge, spacious bowls.

Galeo models are available in 3 dimensions with 3 different bowl sizes – from large to extra large.



- original teardrop-design of drainer surface
- reversible models
- bowl radius 40 mm – a great compromise of elegance and functionality
- above average large and deep bowl – 190 mm

- round waste outlet – fi 90 mm
- Pop-Up draining system – enables remote water-draining management
- aesthetically concealed overflow



Galeo 10



Size: 615 x 500 mm
Bowl dimensions: 340 x 400 x 190 mm

surface	code	type	waste	Ø35 mm	*packaging
SAT	1128552	reversible	3 1/2"	2x	carton 1/14

SAT - satin

Accessories:



Strainer bowl
stainless
1119835



Strainer bowl
stainless
1062602



Chopping board
wooden
1016018



Chopping board
wooden
1016019

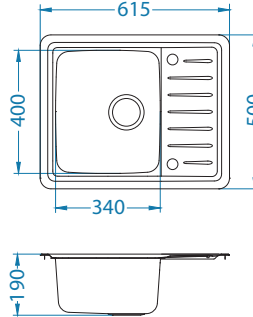

Installation:

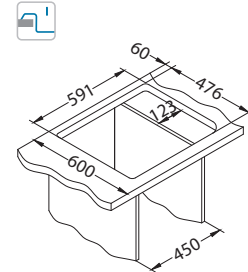

Galeo 20



Size: 790 x 500 mm
Bowl dimensions: 400 x 400 x 190 mm

surface	code	type	waste	Ø35 mm	*packaging
SAT	1128553	reversible	3 1/2"	2x	carton 1/12

SAT - satin

Accessories:



Strainer bowl
stainless
1119835



Chopping board
wooden
1016019

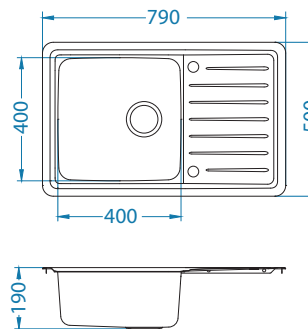

Installation:

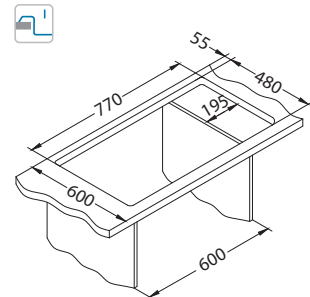

Galeo 30



Size: 860 x 500 mm
Bowl dimensions: 480 x 400 x 190 mm

surface	code	type	waste	Ø35 mm	*packaging
SAT	1128554	reversible	3 1/2"	2x	carton 1/12

SAT - satin

Accessories:



Strainer bowl
stainless
1119835



Chopping board
wooden
1016019

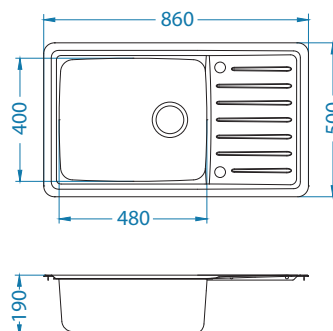

Installation:

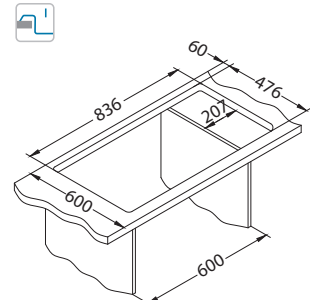

Praktik

The modern lines of the Praktik sinks bring a touch of aesthetics and functionality into the kitchen. They boast exceptional depth and sink bowl size, which makes kitchen work so much easier. The Praktik family consists of three models, one of them suitable also for corner cabinets.



- **reversible models**
- **above-average large bowl – enables easier manipulation with big pots, bowls and baking tray**
- **bowl depth – above-average depth of 210mm**

- round waste outlet – Ø 90 mm
- prefabricated holes Ø 35mm for the mounting of the mixer tap and the Pop-up siphon
- aesthetically concealed overflow prevents jamming of sponge or cloth
- Pop-up system – enables remote water-draining management
- above-average soundproofing

Praktik 100



surface	code	type	waste	Ø35 mm	*packaging
SAT	1085977	reversible	3 1/2"	2x	carton 1 / 7
LEI	1097989	reversible	3 1/2"	2x	carton 1 / 7

SAT - satin
LEI - leinen

Size: 980 x 500 mm
Bowl dimensions: 480 x 400 x 210 mm

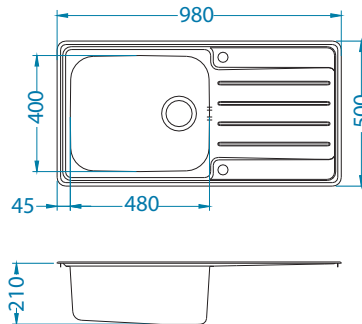

Installation:

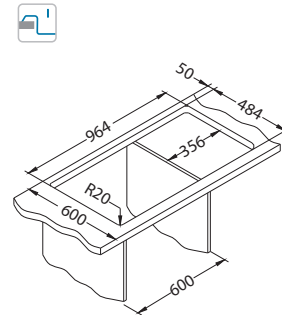

Accessories:



Chopping board
wooden
1016019



AllRound
1131412

Praktik 120



surface	code	type	waste	Ø35 mm	*packaging
SAT	1122463	reversible	3 1/2"	2x	carton 1 / 12

SAT - satin

Size: 790 x 500 mm
Bowl dimensions: 480 x 400 x 210 mm

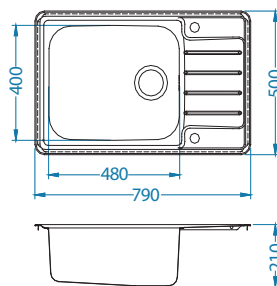

Installation:

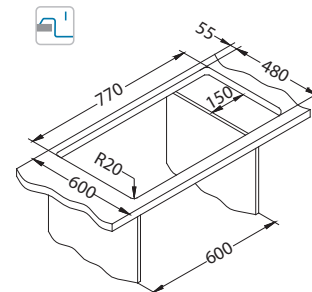

Accessories:



Chopping board
wooden
1016019



AllRound
1131412

Praktik 130



surface	code	type	waste	Ø35 mm	*packaging
SAT	1122594	reversible	3 1/2"	2x	carton 1 / 7

SAT - satin

Size: 985 x 500 mm
Bowl dimensions: 480 x 400 x 210 mm

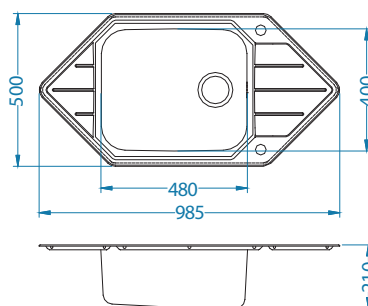

Installation:

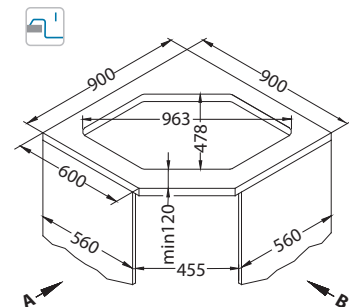

Accessories:



Chopping board
wooden
1016019



AllRound
1131412

Line Maxim



Line Maxim sink family of modern design and clean lines offers innovative and functional solutions and transcends the limits of “wet” kitchen area. Owing to the variegated and numerous accessories Line Maxim sinks make work in the kitchen so much easier.

The functional washing-up and food preparation solutions are designed for the most demanding users. Namely, there is a wide array of available accessories- a stainless steel strainer bowl (colander) and tray, a glass chopping board, a pop-up waste system, as well as the large chopping board that crawls along the drainer surface.



- **reversible models**
- **wide choice of models – different dimensions, number and combinations of bowls**

- contemporary, modern design
- straight lines and smooth surfaces – enable easy cleaning
- above-average bowl depth – 190 mm
- wide choice of accessories - increases sink functionality
- flush mount inset (F) installation – adding to the clean design
- flush mount inset (F) installation with seamless edges enables easy cleaning
- flush mount inset (F) installation – suitable for waterproof worktops
- flat mount inset (S) installation – possible installation into every type of kitchen worktop
- enclosed space-saving siphon – provides for more free space in the cabinet
- Pop-up system – enables remote water-draining management
- it is possible to choose between a model with two prefabricated openings Ø 35mm or one without them
- above-average soundproofing

Line Maxim 10



Size: 985 x 505 mm
 Bowl dimensions: 340 x 400 x 190 mm
 148 x 300 x 130 mm

Accessories:



Chopping board safety glass 1063063
Strainer bowl stainless 1062602
Chopping board wooden 1064565
Small chopping board wooden 1064566

surface	code	type	waste	Ø35 mm	*packaging
SAT	1085952	reversible	3 1/2"	2x	carton 1 / 10

SAT - satin

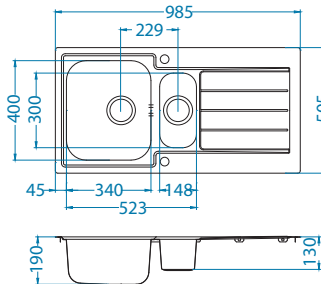

Installation*:

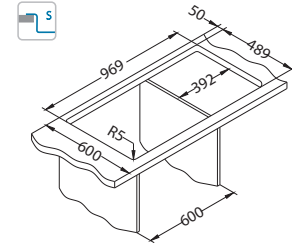

* F - installation needs specific treatment of worktop cut-out according to sink enclosed instructions

Line Maxim 20



Size: 865 x 505 mm
 Bowl dimensions: 340 x 400 x 190 mm

Accessories:



Chopping board safety glass 1063063
Strainer bowl stainless 1062602
Chopping board wooden 1064565
AllRound 1131412

surface	code	type	waste	Ø35 mm	*packaging
SAT	1085954	reversible	3 1/2"	2x	carton 1 / 12

SAT - satin

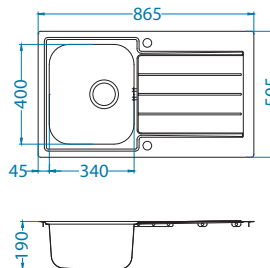

Installation*:

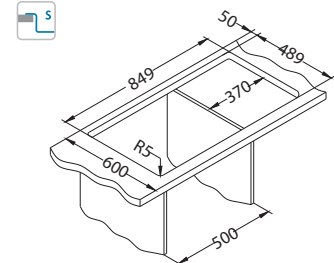

* F - installation needs specific treatment of worktop cut-out according to sink enclosed instructions

Line Maxim 50



Size: 620 x 505 mm
 Bowl dimensions: 340 x 400 x 190 mm
 148 x 300 x 130 mm

Accessories:



Chopping board safety glass 1063063
Strainer bowl stainless 1062602
Chopping board wooden 1064565
Small chopping board wooden 1064566

surface	code	type	waste	Ø35 mm	*packaging
SAT	1085957	reversible	3 1/2"	2x	carton 1 / 10

SAT - satin

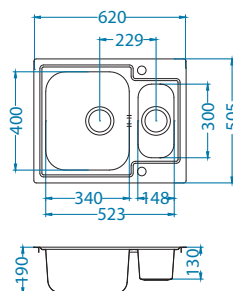

Installation*:

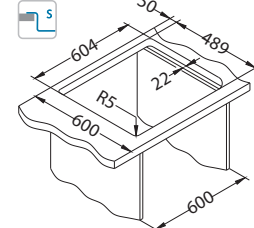

* F - installation needs specific treatment of worktop cut-out according to sink enclosed instructions

Line Maxim 60



1127248

Size: 620 x 505 mm
Bowl dimensions: 340 x 400 x 190 mm

Accessories:



Chopping board
safety glass
1063063



Strainer bowl
stainless
1062602



Chopping board
wooden
1064565

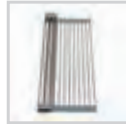

AllRound
1131412

surface	code	type	waste	Ø35 mm	*packaging
SAT	1085959	reversible	3 1/2"	2x	carton 1 / 10

SAT - satin

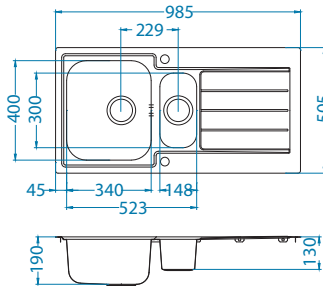

Installation*:

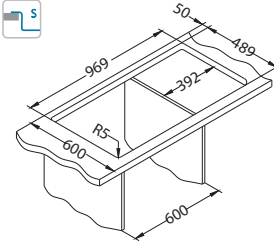

* F - installation needs specific treatment of worktop cut-out according to sink enclosed instructions

Line Maxim 70



1127257

Size: 795 x 505 mm
Bowl dimensions: 340 x 400 x 190 mm
148 x 300 x 130 mm

Accessories:



Chopping board
safety glass
1063063



Strainer bowl
stainless
1062602



Chopping board
wooden
1064565



Small chopping board
wooden
1064566

surface	code	type	waste	Ø35 mm	*packaging
SAT	1085960	reversible	3 1/2"	2x	carton 1 / 12

SAT - satin

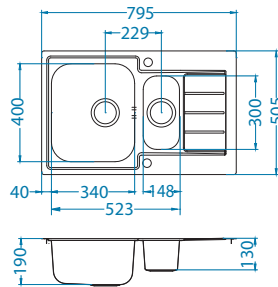

Installation*:

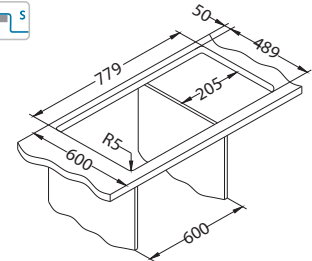

* F - installation needs specific treatment of worktop cut-out according to sink enclosed instructions

Line Maxim 90



1127257

Size: 795 x 505 mm
Bowl dimensions: 340 x 400 x 190 mm
340 x 400 x 190 mm

Accessories:



Chopping board
safety glass
1063063



Strainer bowl
stainless
1062602



Chopping board
wooden
1064565



AllRound
1131412

surface	code	type	waste	Ø35 mm	*packaging
SAT	1092002	reversible	3 1/2"	2x	carton 1 / 12

SAT - satin

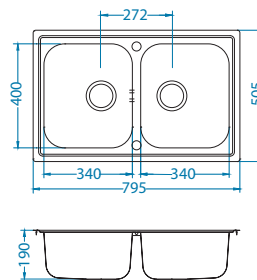

Installation*:

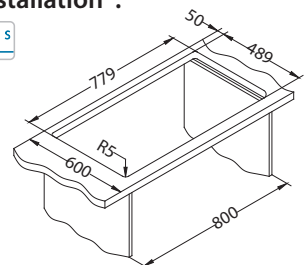

* F - installation needs specific treatment of worktop cut-out according to sink enclosed instructions

Line Maxim 100



ALVEUS



surface	code	type	waste	Ø35 mm	*packaging
SAT	1092001	reversible	3 1/2"	2x	carton 1 / 6

SAT - satin

Size: 1165 x 505 mm
 Bowl dimensions: 340 x 400 x 195 mm
 340 x 400 x 195 mm

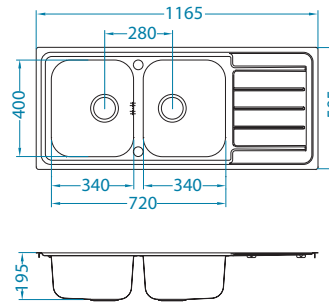

Installation*:

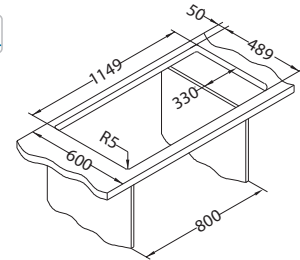

Accessories:



Chopping board
 safety glass
 1063063



Strainer bowl
 stainless
 1062602



Chopping board
 wooden
 1064565

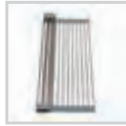

AllRound
 1131412

* F - installation needs specific treatment of worktop cut-out according to sink enclosed instructions

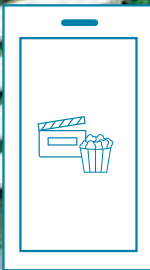

Line Maxim 20 [F]



Line Maxim 100 [S]



* Packing: pieces in a carton / pieces on a pallet

Line Maxim Line Max



r 80

Line Maxim sink family of modern design and clean lines offers innovative and functional solutions and transcends the limits of “wet” kitchen area. Owing to the variegated and numerous accessories Line Maxim sinks make work in the kitchen so much easier.

The functional washing-up and food preparation solutions are designed for the most demanding users. Namely, there is a wide array of available accessories- a stainless steel strainer bowl (colander) and tray, a glass chopping board, a pop-up waste system, as well as the large chopping board that cawls along the drainer surface.



- **reversible models**
- **wide choice of models – different dimensions, number and combinations of bowls**
- contemporary, modern design
- straight lines and smooth surfaces – enable easy cleaning
- above-average bowl depth – 190 mm
- wide choice of accessories - increases sink functionality
- Pop-up system – enables remote water-draining management
- it is possible to choose between a model with two prefabricated openings Ø 35mm or one without them
- above-average soundproofing

Line Maxim 10

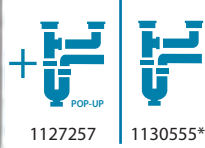

surface	code	type	waste	Ø35 mm	*packaging
	SAT 1085943	reversible	3 1/2"	2x	carton 1 / 12 sleeve 0 / 30
	SAT 1089610*	reversible	3 1/2"	/	

SAT - satin

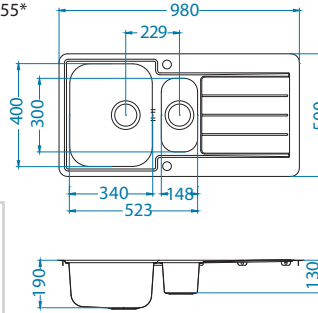

Installation:

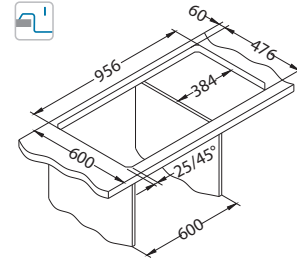

Size: 980 x 500 mm
Bowl dimensions: 340 x 400 x 190 mm
148 x 300 x 130 mm

Accessories:



Chopping board safety glass 1063063
Strainer bowl stainless 1062602
Chopping board wooden 1064565
Small chopping board wooden 1064566

Line Maxim 20

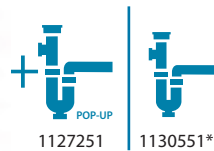

surface	code	type	waste	Ø35 mm	*packaging
	SAT 1085945	reversible	3 1/2"	2x	carton 1 / 12 sleeve 0 / 30
	SAT 1089611*	reversible	3 1/2"	/	

SAT - satin

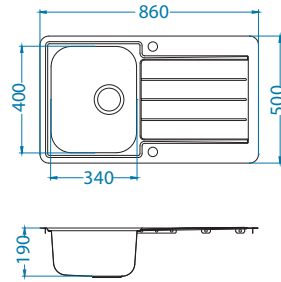

Installation:

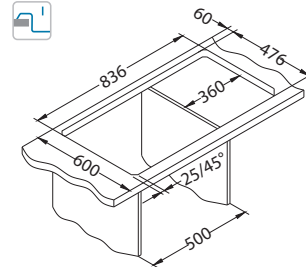

Size: 860 x 500 mm
Bowl dimensions: 340 x 400 x 190 mm

Accessories:



Chopping board safety glass 1063063
Strainer bowl stainless 1062602
Chopping board wooden 1064565
AllRound 1131412

Line Maxim 50

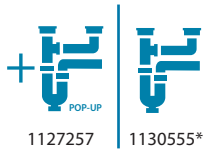

surface	code	type	waste	Ø35 mm	*packaging
	SAT 1085946	reversible	3 1/2"	2x	carton 1 / 14 sleeve 0 / 60
	SAT 1089612*	reversible	3 1/2"	/	

SAT - satin

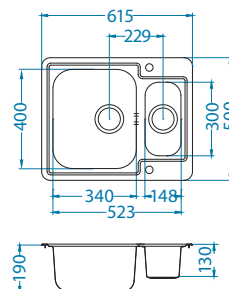

Installation:

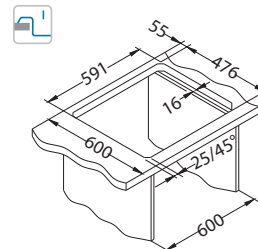

Size: 615 x 500 mm
Bowl dimensions: 340 x 400 x 190 mm
148 x 300 x 130 mm

Accessories:



Chopping board safety glass 1063063
Strainer bowl stainless 1062602
Chopping board wooden 1064565
Small chopping board wooden 1064566

* Packing: pieces in a carton / pieces on a pallet

Line Maxim 60

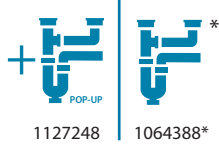

Size: 615 x 500 mm
Bowl dimensions: 340 x 400 x 190 mm

Accessories:



Chopping board safety glass 1063063
Strainer bowl stainless 1062602
Chopping board wooden 1064565
AllRound 1131412

surface	code	type	waste	Ø35 mm	*packaging
SAT	1085947	reversible	3 1/2"	2x	carton 1 / 14
SAT	1089613*	reversible	3 1/2"	/	sleeve 0 / 60

SAT - satin

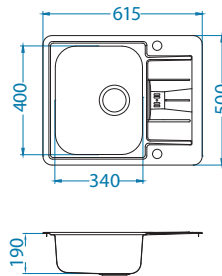

Installation:

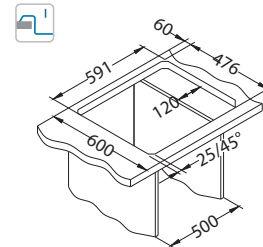

Line Maxim 70

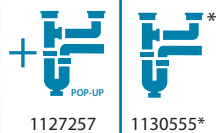

Size: 790 x 500 mm
Bowl dimensions: 340 x 400 x 190 mm
148 x 300 x 130 mm

Accessories:



Chopping board safety glass 1063063
Strainer bowl stainless 1062602
Chopping board wooden 1064565
Small chopping board wooden 1064566

surface	code	type	waste	Ø35 mm	*packaging
SAT	1085948	reversible	3 1/2"	2x	carton 1 / 12
SAT	1089614*	reversible	3 1/2"	/	sleeve 0 / 30

SAT - satin

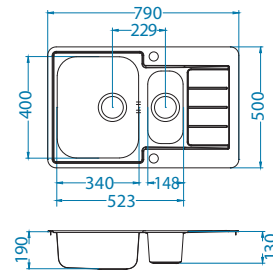

Installation:

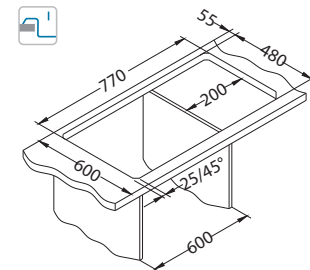

Line Maxim 80



Size: 790 x 500 mm
Bowl dimensions: 340 x 400 x 190 mm

Accessories:



Chopping board safety glass 1063063
Strainer bowl stainless 1062602
Chopping board wooden 1064565
AllRound 1131412

surface	code	type	waste	Ø35 mm	*packaging
SAT	1100216	reversible	3 1/2"	2x	carton 1 / 12

SAT - satin

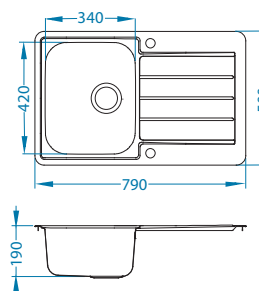

Installation:

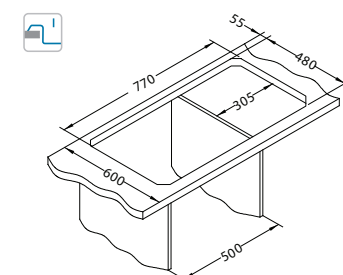

Line Max 80



NEW 2022

ALVEUS

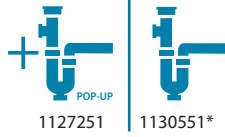

surface	code	type	waste	Ø35 mm	*packaging
SAT	1137342	reversible	3 1/2"	2x	carton 1 / 12 sleeve 0 / 28
SAT	1136608*	reversible	3 1/2"	/	

SAT - satin

Size: 790 x 500 mm
Bowl dimensions: 340 x 420 x 190 mm

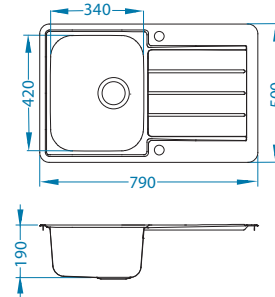

Installation:

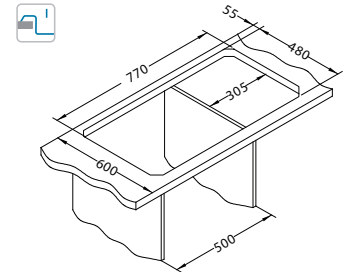

Accessories:



Chopping board safety glass 1063063
Strainer bowl stainless 1062602
Chopping board wooden 1064565
AllRound 1131412

Line Maxim 100



NEW 2022

ALVEUS



surface	code	type	waste	Ø35 mm	*packaging
SAT	1087975	reversible	3 1/2"	2x	carton 1 / 6

SAT - satin

Size: 1160 x 500 mm
Bowl dimensions: 340 x 400 x 195 mm

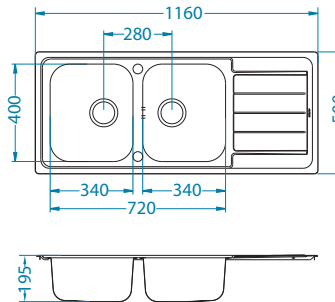

Installation:

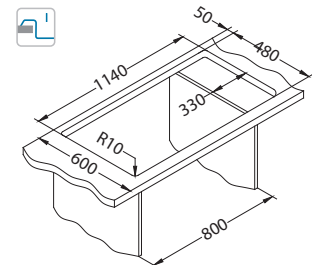

Accessories:



Chopping board safety glass 1063063
Strainer bowl stainless 1062602
Chopping board wooden 1064565
AllRound 1131412



* Packing: pieces in a carton / pieces on a pallet

Zoom Maxim



r 80

Zoom Maxim are a great compromise of design and basic dimensions. The family is composed of three models suitable for the kitchen cabinet of minimum width 45 cm.

Depending on your needs and capabilities of your kitchen you can choose between three dimensions of contemporary designed draining surface. All three models shall provide you with large bowl with an above average depth of 190 mm.

Kitchen sinks Zoom Maxim can benefit with additional functions by adding a wooden chopping board, a strainer basket and detergent dispenser.



- **basic dimensions, suitable for the cabinet 45cm**
- **possibility to choose from among three draining surfaces lengths**
- **stable draining surface due to the clever design**
- reversible models
- large, spacious bowl
- optional accessories – adds to the sink functionality
- above-average bowl depth – 190 mm
- round waste outlet – Ø 90 mm
- enclosed space-saving siphon

Zoom Maxim 10



Size: 615 x 500 mm
Bowl dimensions: 340 x 400 x 190 mm

Accessories:



Chopping board
wooden
1016018



Strainer basket
CHR
1109414

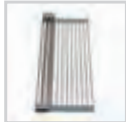

AllRound
1131412

surface	code	type	waste	Ø35 mm	*packaging
SAT	1100215	reversible	3 1/2"	/	sleeve 0 / 60

SAT - satin

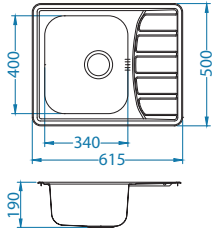

Installation:

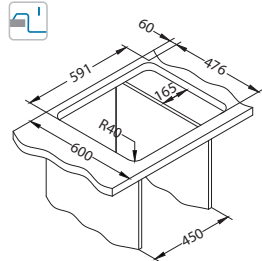

Zoom Maxim 20



Size: 790 x 500 mm
Bowl dimensions: 340 x 400 x 190 mm

Accessories:



Chopping board
wooden
1016018



Strainer basket
CHR
1109414



AllRound
1131412

surface	code	type	waste	Ø35 mm	*packaging
SAT	1108173	reversible	3 1/2"	/	sleeve 0 / 30

SAT - satin

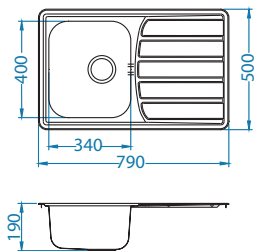

Installation:

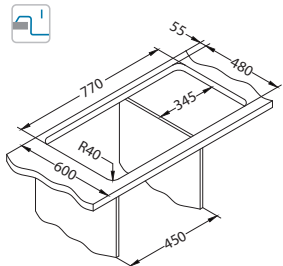

Zoom Maxim 30



Size: 860 x 500 mm
Bowl dimensions: 340 x 400 x 195 mm

Accessories:



Chopping board
wooden
1016018



Strainer basket
CHR
1109414



AllRound
1131412

surface	code	type	waste	Ø35 mm	*packaging
SAT	1108176	reversible	3 1/2"	/	sleeve 0 / 30

SAT - satin

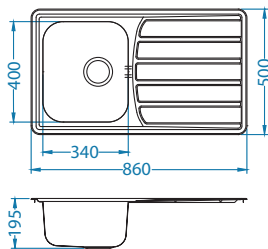

Installation:

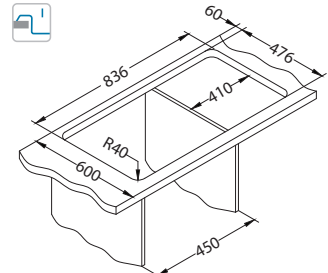

* Packing: pieces in a carton / pieces on a pallet

Classic Pro



r 80

Sit-on sinks are normally considered as basic, conventional models. But not Classic Pro. Sit-on sink Classic Pro is with its minimalistic lines and clean, smooth surface suitable for up-to-date designed kitchens. Certain models are designed as workstations with flat working surface without inclination towards the bowl. Such workstation can substitute your countertop and add a value and security with its elevated edge. Liquids will not spill over.

Classic Pro can beautifully replace a part of your working top. However, if you would like to add an edge and literally height to your kitchen, you should mount the Classic Pro model onto the countertop. Your kitchen shall get a bold look and your worktop additional 3 cm what will make your manipulation around the sink more comfortable.

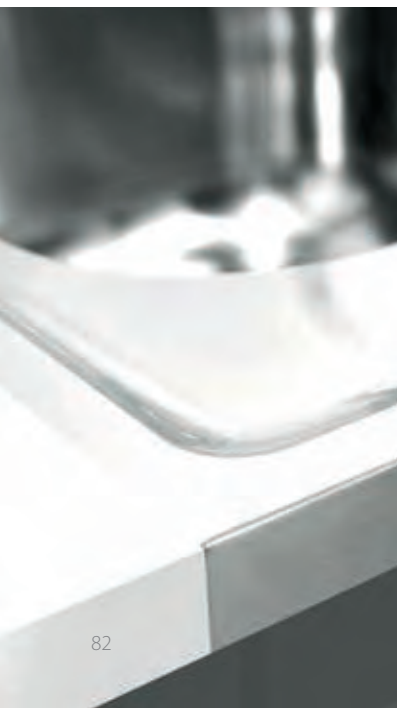

- **modern design**
- **sink surface additionally reinforced by a chipboard and wooden laths – ensured sink stability**
- **possibility of installation onto the countertop – additionally raised worktop (3cm) adding a modern look to the kitchen**
- models Classic Pro are designed as workstations with deepened working surface
- minimalistic lines and smooth surfaces – enable easy cleaning and maintenance
- reversible models
- sit-on installation – replaces the kitchen worktop
- large, spacious bowls
- above-average bowl depth – 190 mm
- round waste outlet – Ø 90 mm

Classic Pro 30



1130551

Size: 800 x 600 mm
Bowl dimensions: 340 x 400 x 190 mm

Accessories:



Chopping board
wooden
1016018



Strainer basket
CHR
1109414

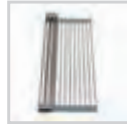

AllRound
1131412

surface	code	type	waste	Ø35 mm	*packaging
SAT	1130469	reversible	3 1/2"	/	carton 1 / 10

SAT - satin

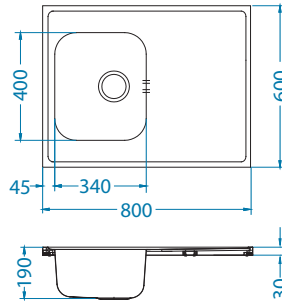

Installation:

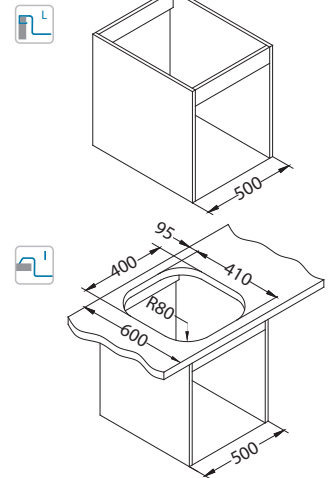

Classic Pro 70



1130551

Size: 1000 x 600 mm
Bowl dimensions: 340 x 400 x 190 mm

Accessories:



Chopping board
wooden
1016018



Strainer basket
CHR
1109414

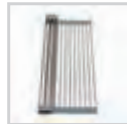

AllRound
1131412

surface	code	type	waste	Ø35 mm	*packaging
SAT	1130471	reversible	3 1/2"	/	carton 1 / 8

SAT - satin

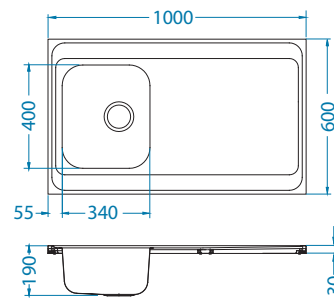

Način vgradnje:

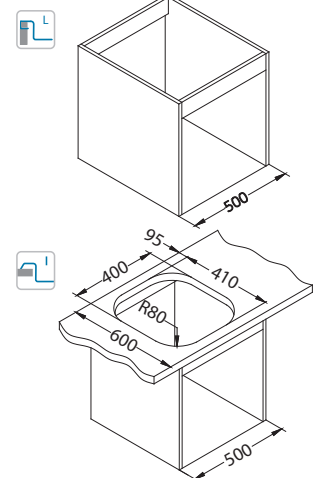

Classic Pro 80



1130551

Size: 1000 x 600 mm
Bowl dimensions: 340 x 400 x 195 mm
340 x 400 x 195 mm

Accessories:



Chopping board
wooden
1016018



Strainer basket
CHR
1109414



AllRound
1131412

surface	code	type	waste	Ø35 mm	*packaging
SAT	1130472	reversible	3 1/2"	/	carton 1 / 8

SAT - satin

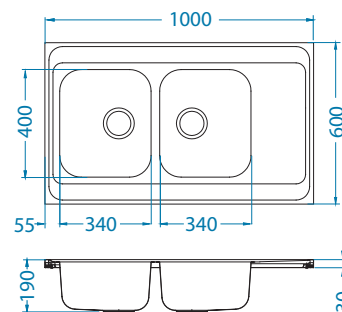

Installation:

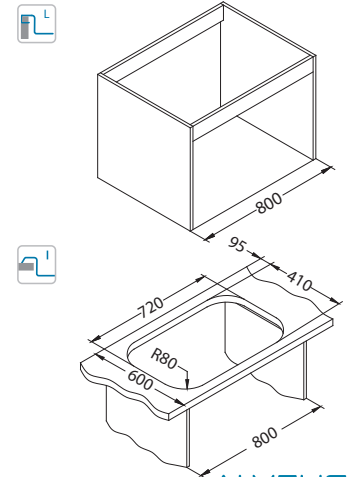

* Packing: pieces in a carton / pieces on a pallet

Classic Pro 90



ALVEUS



1130551

Size: 1200 x 600 mm
Bowl dimensions: 340 x 400 x 190 mm

Accessories:



Chopping board
wooden
1016018



Strainer basket
CHR
1109414

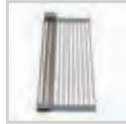

AllRound
1131412

surface	code	type	waste	Ø35 mm	*packaging
SAT	1130473	reversible	3 1/2"	/	carton 1 / 5

SAT - satin

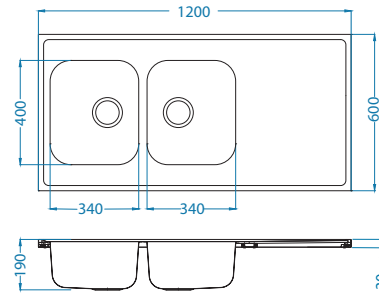

Installation:

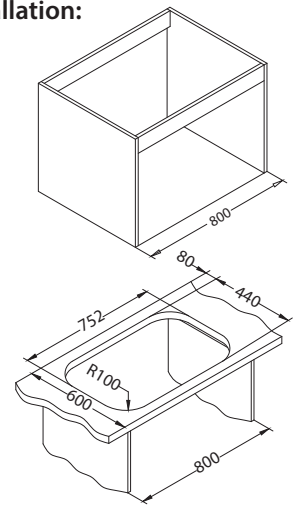

Classic Pro 100



1130555

Size: 1200 x 600 mm
Bowl dimensions: 340 x 400 x 190 mm
340 x 400 x 190 mm

Accessories:



Chopping board
wooden
1016018



Strainer basket
CHR
1109414

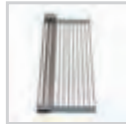

AllRound
1131412

surface	code	type	waste	Ø35 mm	*packaging
SAT	1130474	reversible	3 1/2"	/	carton 1 / 5

SAT - satin

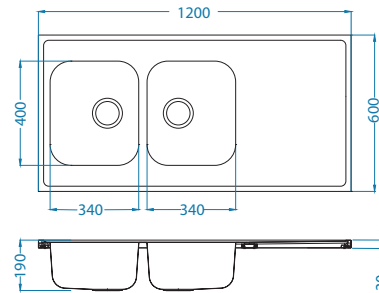

Installation:

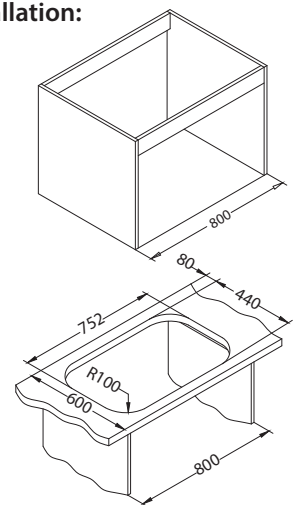

Classic Pro 110



1130555

Size: 1400 x 600 mm
Bowl dimensions: 340 x 400 x 190 mm
340 x 400 x 190 mm

Accessories:



Chopping board
wooden
1016018



Strainer basket
CHR
1109414

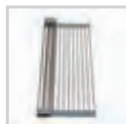

AllRound
1131412

surface	code	type	waste	Ø35 mm	*packaging
SAT	1132129	reversible	3 1/2"	/	carton 1 / 6

SAT - satin

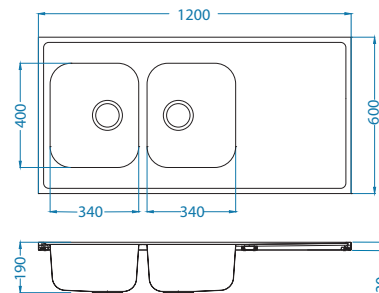

Installation:

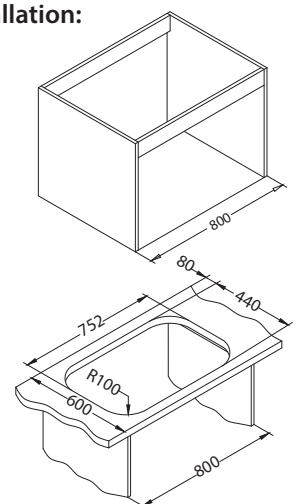



* Packing: pieces in a carton / pieces on a pallet

More



One kitchen sink which satisfies many needs. Kitchen sink More is an excellent model for the kitchens with space shortage as well as for modern kitchens.

Depending on what look would you like to accomplish in your kitchen you can choose between different types of installation. Other than the classic inset (I) installation you may give the kitchen a modern look with flat mount (S) installation. In case of waterproof working top you can additionally choose from flush mount (F) and undermount (U) type of installation. In case of undermount (U) installation you will add additional 3 cm of depth to the sink.



- **classic-modern design**
- **above-average spacious bowl**

- flush mount inset (F) or undermount (U) installation with seamless edges enables easy cleaning
- flush mount inset (F) or undermount (U) installation – suitable for waterproof worktops
- inset (I) and flat mount (S) installation – possible installation into every type of kitchen worktop
- larger bowl radius – easier cleaning and maintenance
- round waste outlet – Ø 90 mm
- prefabricated hole – Ø 35mm

More 10



1130551

Size: 560 x 500 mm
Bowl dimensions: 480 x 360 x 160 mm

Accessories:



Detergent dispenser
1016099 - CHR-P



Undermounting set
1119093

surface	code	type	waste	Ø35 mm	*packaging
NAT	1103108	single	3 1/2"	1x	carton 1 / 14

NAT - smooth

Installation*:

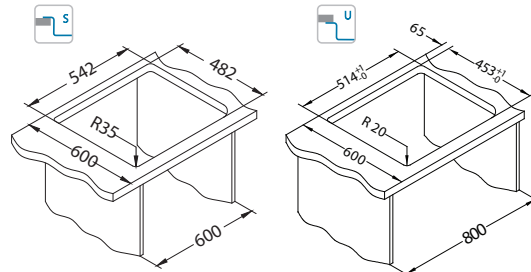
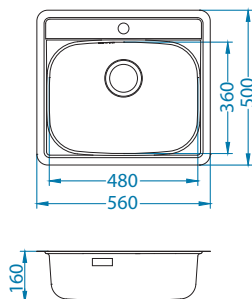

* F - installation needs specific treatment of worktop cut-out according to sink enclosed instructions.
* U - installation by means of undermounting set 1119093 (not enclosed).

More 10



Size: 560 x 500 mm
Bowl dimensions: 480 x 360 x 160 mm

Accessories:



Detergent dispenser
1016099 - CHR-P



Waste kit
1130551

surface	code	type	waste	Ø35 mm	*packaging
SAT	1106813	single	3 1/2"	1x	sleeve 0 / 68
LEI	1103106	single	3 1/2"	1x	sleeve 0 / 68

SAT - satin
LEI - leinen

Installation:

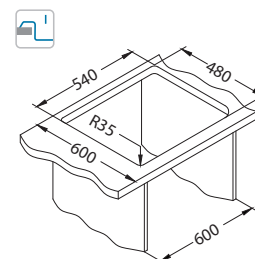
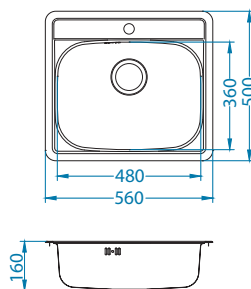

* Packing: pieces in a carton / pieces on a pallet

Elegant

The Elegant sink family suits almost any kitchen, for their classic design maintains timeless appeal. Various bowl sizes and configurations with or without the drainer surface compose the variegated kitchen sink family. The large bowl has an above-average depth of 190 mm, while the depth of the smaller bowl amounts to 130 mm.

You can choose among models made in stainless steel with different surface finishes as well as among a wide range of suitable accessories.

- iconic models
- it is possible to choose among due stainless steel surfaces - SATIN and LEINEN
- reversible models



Elegant 30



1130551

Size: 810 x 510 mm
Bowl dimensions: 340 x 400 x 190 mm

surface	code	type	waste	Ø35 mm	*packaging
SAT	1126348	reversible	3 1/2"	/	sleeve 0 / 30
LEI	1126349	reversible	3 1/2"	/	sleeve 0 / 30

SAT - satin
LEI - leinen

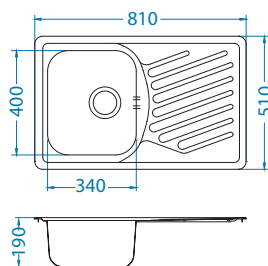

Installation:

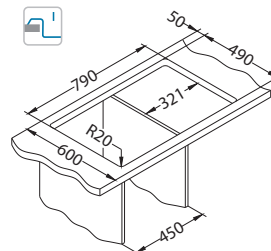

Accessories:



Chopping board wooden 1016018
Strainer basket CHR 1109414
AllRound 1131412

Elegant 40



1130555

Size: 810 x 510 mm
 Bowl dimensions: 340 x 400 x 190 mm
 340 x 400 x 190 mm

Accessories:



Chopping board wooden 1016018
Strainer basket CHR 1109414
AllRound 1131412

surface	code	type	waste	Ø35 mm	*packaging
SAT	1009383	reversible	3 1/2"	/	sleeve 0/30

SAT - satin

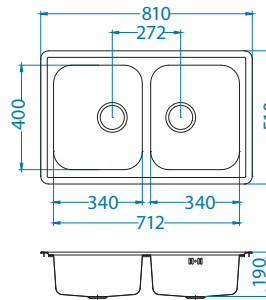

Installation:

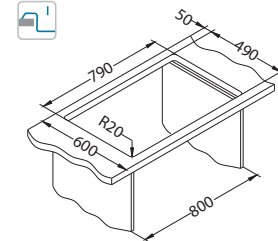

Elegant 70



1130555

Size: 1110 x 510 mm
 Bowl dimensions: 340 x 400 x 190 mm
 340 x 400 x 190 mm

Accessories:



Chopping board wooden 1016018
Strainer basket CHR 1109414
AllRound 1131412

surface	code	type	waste	Ø35 mm	*packaging
SAT	*1009386	reversible	3 1/2"	/	sleeve 0/30

SAT - satin *Available until stocks last!

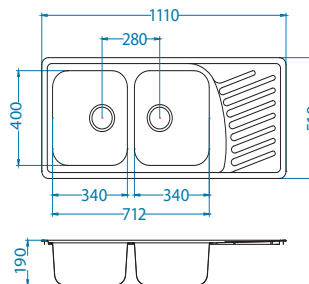

Installation:

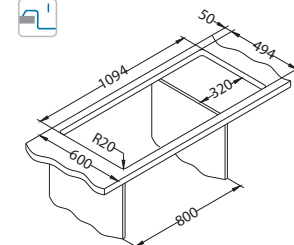

Elegant 110



1130555

Size: 810 x 510 mm
 Bowl dimensions: 340 x 400 x 190 mm
 148 x 300 x 130 mm

Accessories:



Chopping board wooden 1016018
Strainer basket CHR 1109414
Strainer bowl stainless 1056616
AllRound 1131412

surface	code	type	waste	Ø35 mm	*packaging
SAT	1009247	reversible	3 1/2"	/	sleeve 0/30

SAT - satin

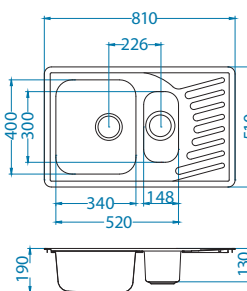

Installation:

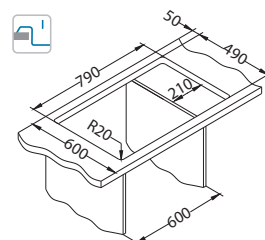

Duo

The comprises undermount sinks, which nicely match kitchen worktops from natural stone, composites or waterproofed wood. These sinks are mounted from beneath and their rims are concealed under the worktops. In addition, useful accessories are available to order, such as wooden chopping boards, strainer bowls and detergent dispenser.



- type of installation - undermount (U)
- installation into countertops made from water-resistant materials – stone, composite, waterproof wood
- optional accessories – adds to the sink functionality
- round waste outlet – Ø 90 mm
- enclosed space-saving siphon – provides for more free space in the cabinet
- Pop-up system– enables remote water-draining management

Duo 30



1127257

surface	code	type	waste	Ø35 mm	*packaging
SAT	1036849	double	3 1/2"	/	carton 1 / 17

SAT - satin

Size: 752 x 440 mm
Bowl dimensions: 340 x 400 x 180 mm
340 x 400 x 180 mm

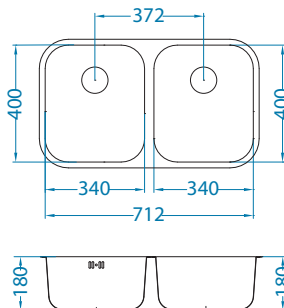

Installation:

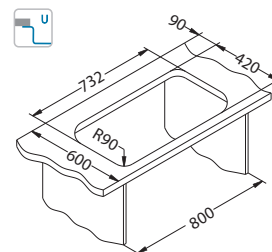

Accessories:



Chopping board
wooden
1016018



Strainer basket
CHR
1109414

Duo 70



1127257

surface	code	type	waste	Ø35 mm	*packaging
SAT	1039363	reversible	3 1/2"	/	carton 1 / 17

SAT - satin

Size: 560 x 440 mm
Bowl dimensions: 340 x 400 x 180 mm
148 x 300 x 120 mm

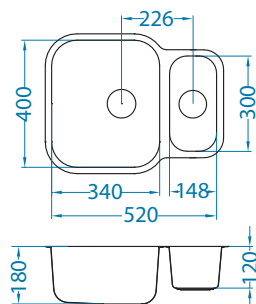

Installation:

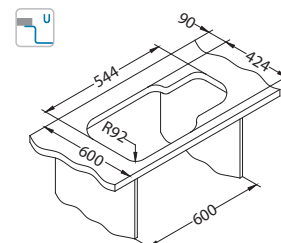

Accessories:



Chopping board
wooden
1016018



Strainer basket
CHR
1109414



Strainer bowl
stainless
1056616



* Packing: pieces in a carton / pieces on a pallet

Luno

Luno undermount bowls are designed for large to extra large kitchen needs. Three large and deep bowls will provide enough space to wash all the huge pots and trays after your party. The bowls are not only functional but also quite stylish with its bowl radius of 40 mm, which is quite eye-catching and easy to clean.



r 40



- bowl depth 180 mm
- bowl radius 40 mm – a great compromise of elegance and functionality
- aesthetically concealed overflow
- type of installation - undermount (U)
- installation into countertops made from water-resistant materials – stone, composite, waterproof wood
- round waste outlet – Ø 90 mm

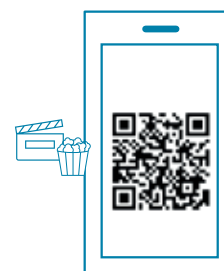

Luno 20



surface	code	type	waste	Ø35 mm	*packaging
	SAT 1128740	reversible	3 1/2"	/	PE-bag 3 / 45 carton 1 / 14
	SAT 1131184	reversible	3 1/2"	/	

SAT - satin

Size: 430 x 370 mm
Bowl dimensions: 400 x 340 x 180 mm

Accessories:



Waste
1130534



Waste
Pop-Up
1127247



Waste kit
1130537



Waste kit
Pop-Up
1127251



Chopping board
wooden
1016018



Chopping board
wooden
1016019



Detergent
dispenser -
PEAR
1136559 - CHR

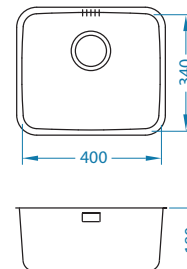

Luno 30



surface	code	type	waste	Ø35 mm	*packaging
	SAT 1129251	reversible	3 1/2"	/	PE-bag 4 / 24 carton 1 / 14
	SAT 1131185	reversible	3 1/2"	/	

SAT - satin

Size: 418 x 418 mm
Bowl dimensions: 400 x 400 x 180 mm

Accessories:



Waste
1130534

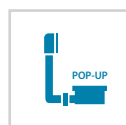

Waste
Pop-Up
1127247



Waste kit
1130537

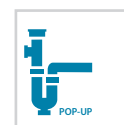

Waste kit
Pop-Up
1127251



Chopping board
wooden
1016019



Detergent
dispenser -
PEAR
1136559 - CHR

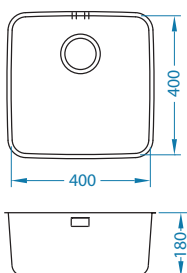

Luno 40



surface	code	type	waste	Ø35 mm	*packaging
	SAT 1129252	reversible	3 1/2"	/	PE-bag 4 / 24 carton 1 / 14
	SAT 1131186	reversible	3 1/2"	/	

SAT - satin

Size: 429 x 511 mm
Bowl dimensions: 400 x 480 x 180 mm

Accessories:



Waste
1130534



Waste
Pop-Up
1127247



Waste kit
1130537



Waste kit
Pop-Up
1127251



Chopping board
wooden
1016019



Detergent
dispenser -
PEAR
1136559 - CHR

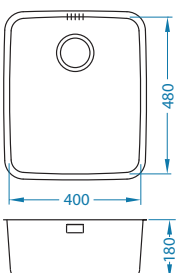

Luno bowl configurations [U]



Cabinet width 900 mm

Luno 20 - 2x

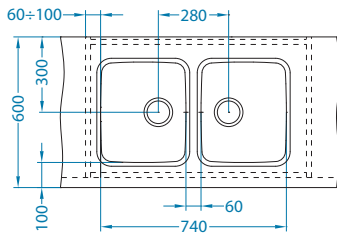

Waste kit: 1130559
Waste kit Pop-up: 1127258

Luno 20+Luno 30

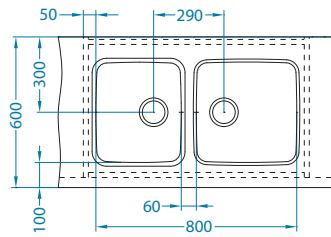

Waste kit: 1130559
Waste kit Pop-up: 1127258

Cabinet width 1000 mm

Luno 20-2x

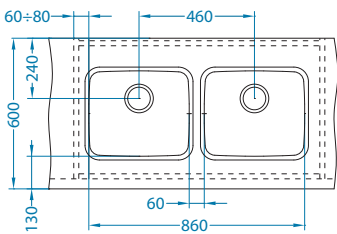

Waste kit: 1130559
Waste kit Pop-up: 1127258

Luno 40+Luno 20

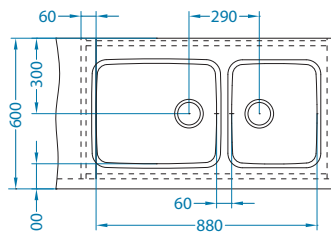

Waste kit: 1130559
Waste kit Pop-up: 1127258

Luno 30-2x

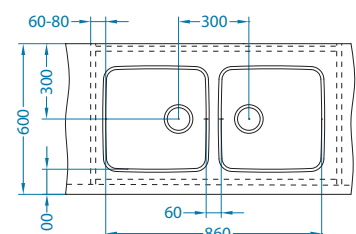

Waste kit: 1130559
Waste kit Pop-up: 1127258





Variant

The Variant sinks comprise undermount bowl combinations. Some of them are also available in the flush and flat mount varieties. To make your decision easier, a few typical bowl configurations suitable for various cabinet dimensions are presented at the end of this section.



- **wide choice of bowl designs and depths**
- **possibility of combining various bowls at the same time**
- **bowl depths – from 120 to 250mm**
- type of installation - undermount (U)
- installation into countertops made from water-resistant materials – stone, composite, waterproof wood
- Variant 10 and 40: different installations possible – undermount (U), flush mount (F) and flat mount (S)
- flat mount inset (S) installation – possible installation into every type of kitchenworktop
- round waste outlet – Ø 90 mm

Variant 10



ALVEUS



surface	installation	code	type	waste	ø35 mm	*packaging
	SAT	F/S	reversible	3 1/2" D*	180 mm	carton 1 / 14
	SAT	U	reversible	3 1/2" D*	250 mm	PE-bag 5 / 30
	SAT	U	reversible	3 1/2" D*	180 mm	PE-bag 6 / 36

Size: 526 x 446 mm - F/S
508 x 428 mm - U
Bowl dimensions: 480 x 400 x 180/250 mm

SAT - satin

D* Waste at longer bowl side

Accessories:



Waste
1130534



Waste Pop-Up
1127247



Waste kit
1130551

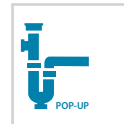

Waste kit Pop-Up
1127251



Chopping board
wooden
1016019



Detergent dispenser -
PEAR
1136559 - CHR

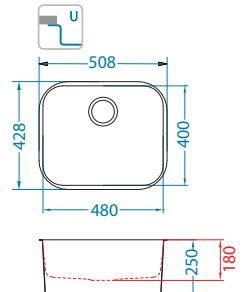
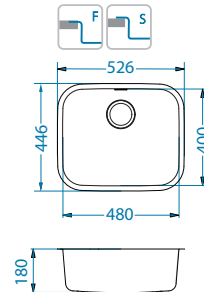

Variant 20



surface	code	type	waste	ø35 mm	*packaging
	SAT	1009012	reversible	3 1/2"	PE-bag 5 / 75

SAT - satin

Size: 360 x 440 mm
Bowl dimensions: 340 x 420 x 175 mm

Accessories:



Waste
1130534



Waste Pop-Up
1127247



Waste kit
1130551



Waste kit Pop-Up
1127251



Chopping board
wooden
1016019



Detergent dispenser -
PEAR
1136559 - CHR

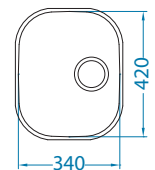

Variant 40



surface	installation	code	type	waste	ø35 mm	*packaging
	SAT	U	reversible	3 1/2" D*	180 mm	PE-bag 5 / 75
	SAT	U	reversible	3 1/2" K**	180 mm	PE-bag 5 / 75
	SAT	F/S	reversible	3 1/2" K**	180 mm	carton 1 / 14

SAT - satin

D* Waste at longer bowl side
K** Waste at shorter bowl side

Size: 368 x 428 mm
Bowl dimensions: 340 x 400 x 180 mm

Accessories:



Waste
1130534



Waste Pop-Up
1127247



Waste kit
1130551

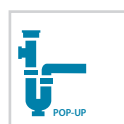

Waste kit Pop-Up
1127251



Chopping board
wooden
1016019



Detergent dispenser -
PEAR
1136559 - CHR

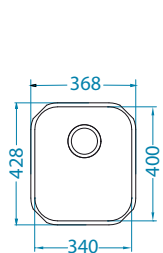
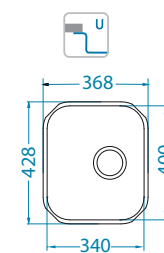
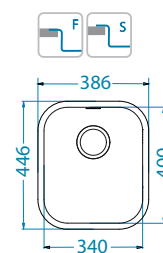

* Packing: pieces in a carton / pieces on a pallet



surface	code	type	waste	Ø35 mm	*packaging
SAT	1079965	single	3 1/2"	/	PE-bag 40 / 320

SAT - satin

Size: 148 x 300 mm
Bowl dimensions: 148 x 300 x 120 mm

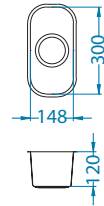

Accessories:



Waste
1130534



Waste Pop-Up
1127247



Waste kit
1130551



Waste kit Pop-Up
1127251



Chopping board
wooden
1016019



Detergent dispenser - PEAR
1136559 - CHR



Variant bowl configurations [U]



Cabinet width 800 mm

Variant 10+Variant 110

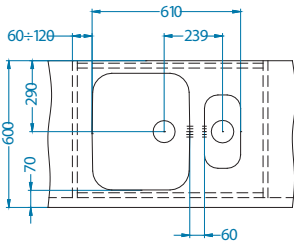

Waste kit: 1130559
Waste kit Pop-up: 1127258

Variant 20+Variant 110

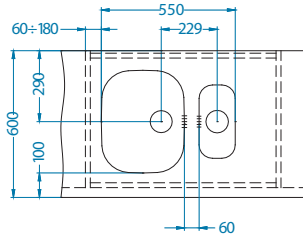

Waste kit: 1130559
Waste kit Pop-up: 1127258

Variant 40+Variant 110

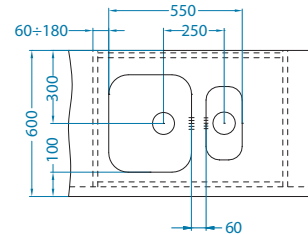

Waste kit: 1130559
Waste kit Pop-up: 1127258

Cabinet width 900 mm

Variant 40-2x

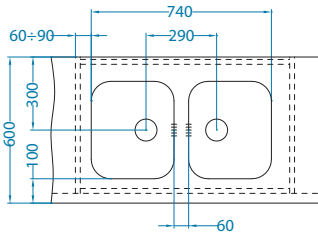

Waste kit: 1130559
Waste kit Pop-up: 1127258

Variant 20-2x

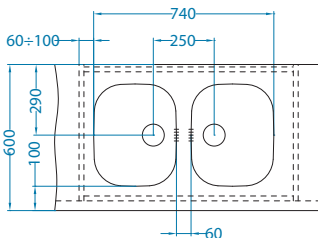

Waste kit: 1130559
Waste kit Pop-up: 1127258

Cabinet width 1000 mm

Variant 10+Variant 40

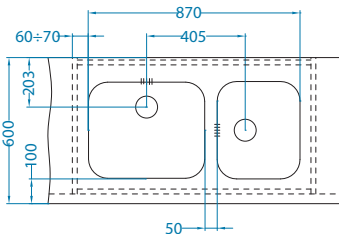

Waste kit: 1130559
Waste kit Pop-up: 1127258

Variant 40-2x

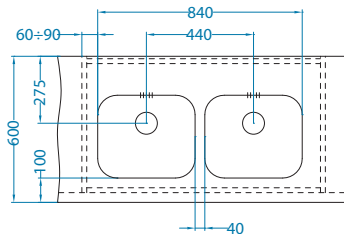

Waste kit: 1130559
Waste kit Pop-up: 1127258

Line

With their varied and large range of accessories, Line sinks make work in the kitchen so much easier. The functional washing-up and food preparation solutions, typical for high-end sinks and designed for the most demanding users, are now available at reasonable prices.

Various combinations of accessories can be put together and fully adjusted to individual needs. Line sinks are manufactured from quality stainless steel and come in two surface finishes.



Line 10



Velikost pomivalnika: 980 x 500 mm

Velikost posode: 340 x 420 x 160 mm
148 x 300 x 80 mm

surface	code	type	waste	ø35 mm	*packaging
NAT	1064281	reversible	3 1/2"	0	sleeve 0/30

NAT - smooth

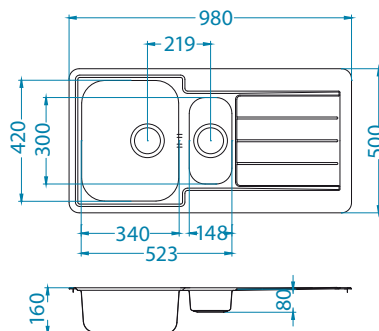

Installation:

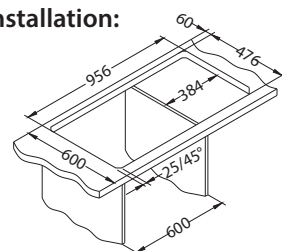

Accessories:



Chopping board
safety glass
1063063



Strainer bowl
stainless
1062602



Chopping board
wooden
1064565

Line 20



1130551

Size: 860 x 500 mm
Bowl dimensions: 340 x 420 x 160 mm

surface	code	type	waste	Ø35 mm	*packaging
NAT	1065560	reversible	3 1/2"	0	sleeve 0 / 30
LEI	1065579	reversible	3 1/2"	0	sleeve 0 / 30

NAT - smooth

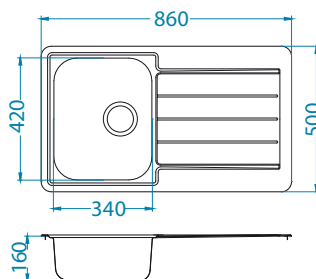

Installation:

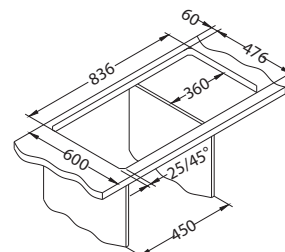

Accessories:



Chopping board
safety glass
1063063



Strainer bowl
stainless
1062602



Chopping board
wooden
1064565

Line 40



1130555

Size: 985 x 500 mm
Bowl dimensions: 340 x 420 x 160 mm
148 x 300 x 80 mm

surface	code	type	waste	Ø35 mm	*packaging
NAT	1065674	reversible	3 1/2"	0	sleeve 0 / 30
LEI	1085940	reversible	3 1/2"	0	sleeve 0 / 30

NAT - smooth
LEI - leinen

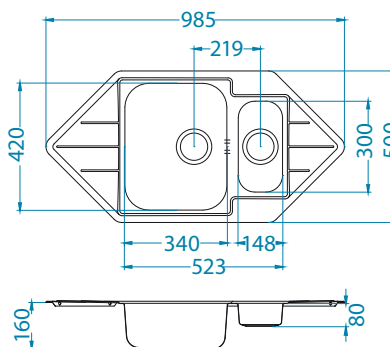

Installation:

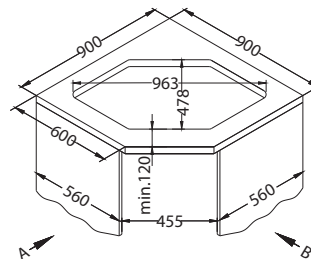

Accessories:



Chopping board
safety glass
1063063



Strainer bowl
stainless
1062602



Chopping board
wooden
1064565

Line 50



1130555

Size: 615 x 500 mm
Bowl dimensions: 340 x 420 x 160 mm
148 x 300 x 80 mm

surface	code	type	waste	Ø35 mm	*packaging
NAT	1065676	reversible	3 1/2"	0	sleeve 0 / 60

NAT - smooth

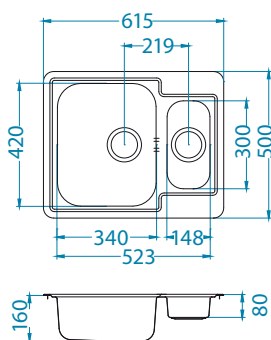

Installation:

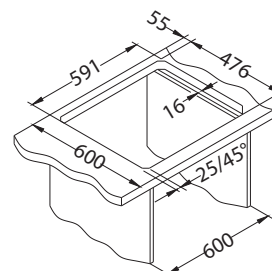

Accessories:



Chopping board
safety glass
1063063



Strainer bowl
stainless
1062602



Chopping board
wooden
1064565

Line 60



1064388

Size: 615 x 500 mm
Bowl dimensions: 340 x 420 x 160 mm

Accessories:



Chopping board
safety glass
1063063



Strainer bowl
stainless
1062602



Chopping board
wooden
1064565

surface	code	type	waste	Ø35 mm	*packaging
NAT	1065681	reversible	3 1/2"	0	sleeve 0 / 60

NAT - smooth

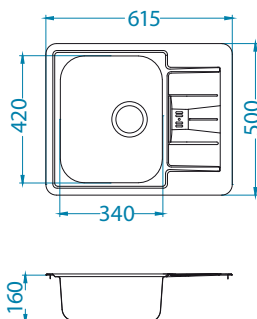

Installation:

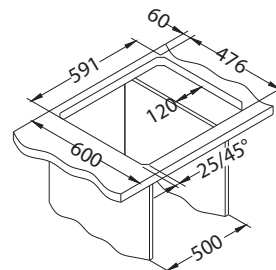

Line 70



1130555

Size: 790 x 500 mm
Bowl dimensions: 340 x 420 x 160 mm
148 x 300 x 80 mm

Accessories:



Chopping board
safety glass
1063063



Strainer bowl
stainless
1062602



Chopping board
wooden
1064565

surface	code	type	waste	Ø35 mm	*packaging
NAT	1065684	reversible	3 1/2"	0	sleeve 0 / 30

NAT - smooth

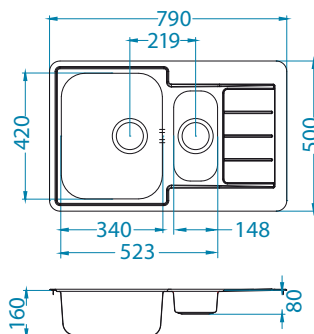

Installation:

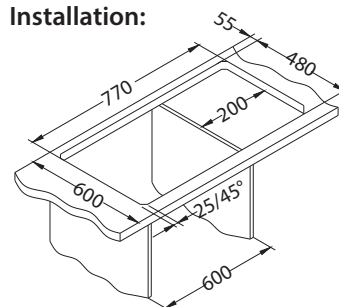

Line 80



1130551



1020100*

Size: 790 x 500 mm
Bowl dimensions: 340 x 420 x 160 mm

Accessories:



Chopping board
safety glass
1063063



Strainer bowl
stainless
1062602



Chopping board
wooden
1064565

surface	code	type	waste	Ø35 mm	*packaging
NAT	1066750	reversible	3 1/2"	0	sleeve 0 / 30
NAT	1065686*	reversible	1 1/2"	0	sleeve 0 / 30
LEI	1076801	reversible	3 1/2"	0	sleeve 0 / 30

NAT - smooth
LEI - leinen

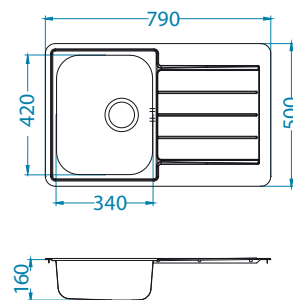

Installation:

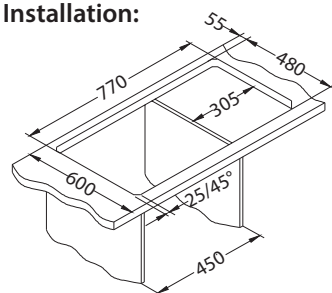

Line 90

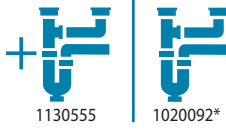

surface	code	type	waste	Ø35 mm	*packaging
NAT	1066751	reversible	3 1/2"	0	sleeve 0 / 30
NAT	1065687*	reversible	1 1/2"	0	sleeve 0 / 30

NAT - smooth

Size: 790 x 500 mm
 Bowl dimensions: 340 x 420 x 160 mm
 340 x 420 x 160 mm

Accessories:



Chopping board
 safety glass
 1063063



Strainer bowl
 stainless
 1062602



Chopping board
 wooden
 1064565

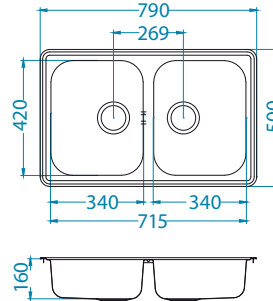

Installation:

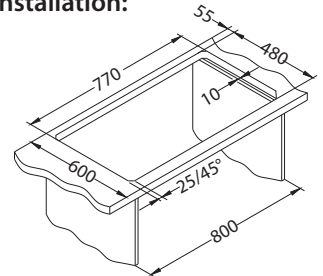

Line 100



surface	code	type	waste	Ø35 mm	*packaging
NAT	1087978	reversible	3 1/2"	0	sleeve 0 / 30

NAT - smooth

Size: 1160 x 500 mm
 Bowl dimensions: 350 x 400 x 150 mm
 350 x 400 x 150 mm

Accessories:



Chopping board
 safety glass
 1063063



Strainer bowl
 stainless
 1062602



Chopping board
 wooden
 1064565

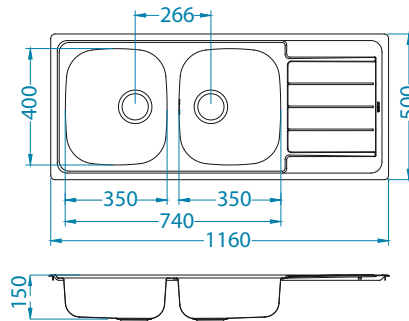

Installation:

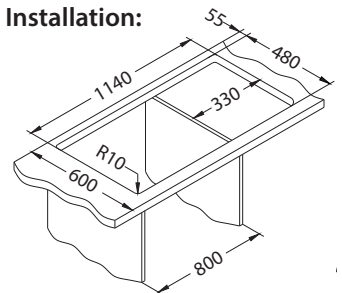

Line 110



surface	code	type	waste	Ø35 mm	*packaging
NAT	1122317	reversible	3 1/2"	0	sleeve 0 / 60

NAT - smooth

Size: 615 x 500 mm
 Bowl dimensions: 340 x 420 x 160 mm

Accessories:



Chopping board
 safety glass
 1063063



Strainer bowl
 stainless
 1062602



Chopping board
 wooden
 1064565

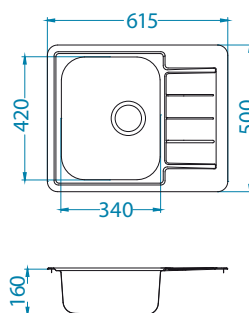

Installation:

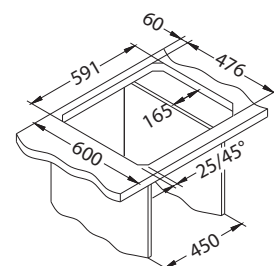

* Packing: pieces in a carton / pieces on a pallet

Zoom



Kitchen sinks Zoom are a great compromise of design and basic dimensions. Sinks are suitable for the kitchen cabinet of minimum width 45 cm. Depending on your needs and capabilities of your kitchen you can choose between three dimensions of contemporarily designed draining surface and two surface finishes - satin and leinen. Kitchen sink Zoom can be refined with additional functions by adding a wooden chopping board, a strainer basket and detergent dispenser.



Zoom 10



Size: 615 x 500 mm
Bowl dimensions: 340 x 370 x 155 mm

Accessories:



Waste kit
1130551



Chopping board
lwooden
1016018



Strainer basket
CHR
1109414



AllRound
1131412

surface	code	type	waste	Ø35 mm	*packaging
	SAT 1098940	reversible	3 1/2"	/	sleeve 0 / 64
	LEI 1098941	reversible	3 1/2"	/	sleeve 0 / 64

SAT - satin
LEI - leinen

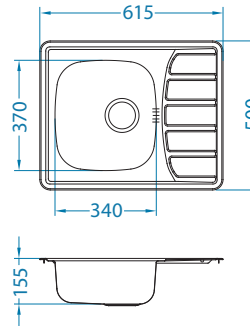

Installation:

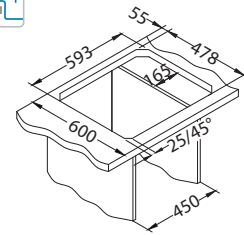

Zoom 20



Size: 790 x 500 mm
Bowl dimensions: 340 x 370 x 155 mm

Accessories:



Waste kit
1130551



Chopping board
lwooden
1016018



Strainer basket
CHR
1109414

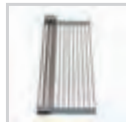

AllRound
1131412

surface	code	type	waste	Ø35 mm	*packaging
	SAT 1098938	reversible	3 1/2"	/	sleeve 0 / 32
	LEI 1098939	reversible	3 1/2"	/	sleeve 0 / 32

SAT - satin
LEI - leinen

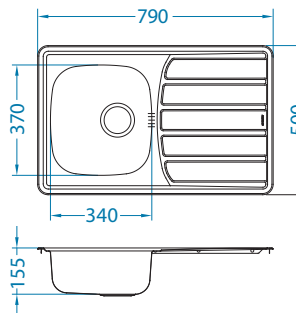

Installation:

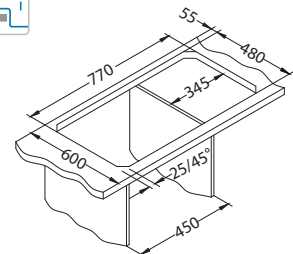

Zoom 30



Size: 860 x 500 mm
Bowl dimensions: 340 x 370 x 160 mm

Accessories:



Waste kit
1130551



Chopping board
lwooden
1016018



Strainer basket
CHR
1109414

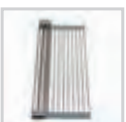

AllRound
1131412

surface	code	type	waste	Ø35 mm	*packaging
	SAT 1098773	reversible	3 1/2"	/	sleeve 0 / 32
	LEI 1098842	reversible	3 1/2"	/	sleeve 0 / 32

SAT - satin
LEI - leinen

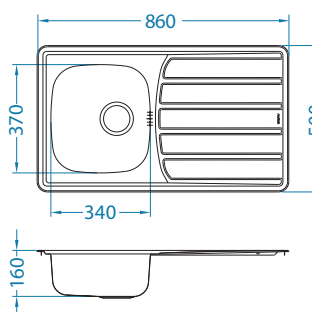

Installation:

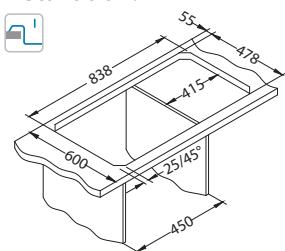

Form

The round shape of containers and drainage surfaces is functional and easy to clean. There are 4 different models in the surface structures of SATIN and LEINEN stainless steel, which are supplemented with fitting accessories.



Form 10



←45→



Size: fi 450 mm
Bowl dimensions: fi 385 x 155 mm

Accessories:



Waste kit
1011717 - 1 1/2"
1130537 - 3 1/2"



Chopping board
wooden
1016101



Strainer basket
CHR
1109412

surface	code	type	waste	ø35 mm	*packaging
	NAT	1084837	single	3 1/2"	/ sleeve 0 / 114
	NAT	1008987	single	1 1/2"	/ sleeve 0 / 114
	LEI	1084838	single	3 1/2"	/ sleeve 0 / 114
	LEI	1009130	single	1 1/2"	/ sleeve 0 / 114

NAT - smooth LEI - leinen

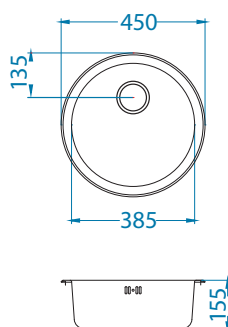

Installation:

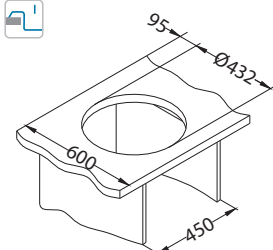

Form 30



surface	code	type	waste	Ø35 mm	*packaging
	SAT 1116756	single	3 1/2"	/	sleeve 0 / 114
	NAT 1135382	single	3 1/2"	/	sleeve 0 / 114
	LEI 1116757	single	3 1/2"	/	sleeve 0 / 114

SAT - satin NAT - smooth LEI - leinen

Size: fi 510 mm
Bowl dimensions: 410 x 390 x 185 mm

Accessories:



Waste kit
1130551



Chopping board
wooden
1080591

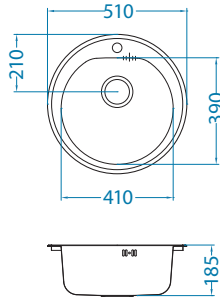

Installation:

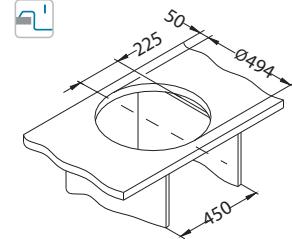

Form 40



surface	code	type	waste	Ø35 mm	*packaging
	SAT 1060001	reverzibilen	3 1/2"	/	sleeve 0 / 40
	LEI 1060038	reverzibilen	3 1/2"	/	sleeve 0 / 40

SAT - satin LEI - leinen

Size: 830 x 435 mm
Bowl dimensions: 365 x 365 x 155 mm

Accessories:



Waste kit
1130551



Chopping board
wooden
1080591

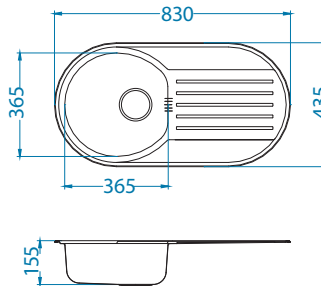

Installation:

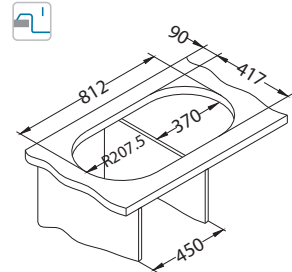

Form 50



surface	code	type	waste	Ø35 mm	*packaging
	SAT 1060002	double	3 1/2"	/	sleeve 0 / 40
	LEI 1060039	double	3 1/2"	/	sleeve 0 / 40

SAT - satin LEI - leinen

Size: 830 x 435 mm
Bowl dimensions: 365 x 365 x 155 mm
365 x 365 x 155 mm

Accessories:



Waste kit
1130551



Chopping board
wooden
1080591

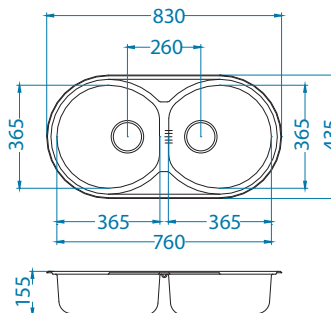

Installation:

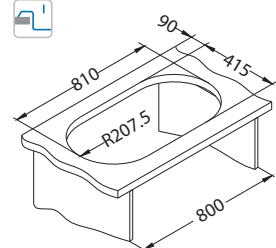

Basic

The Alveus story began with the basic, Basic kitchen sinks, which have already been given the title of evergreens. There are 9 Basic models available with which you can equip your first apartment, your cottage,... Basic models are suitable for cabinet widths from 450 to 900 mm. Certain models are available in SATIN and LEINEN surface structures.



Basic 10



<-40->



Size: 380 x 440 mm
Bowl dimensions: 340x 400 x 145 mm

surface	code	type	waste	Ø35 mm	*packaging
	NAT 1008694	single	1 1/2"	/	sleeve 0 / 112
	NAT 1082195	single	3 1/2"	/	sleeve 0 / 112
	LEI 1008992	single	1 1/2"	/	sleeve 0 / 112
	LEI 1082196	single	3 1/2"	/	sleeve 0 / 112

NAT - smooth LEI - leinen

Accessories:



Waste kit
1011717 - 1 1/2"
1130537 - 3 1/2"
Chopping board
wooden 1016018
Strainer basket
CHR 1109414

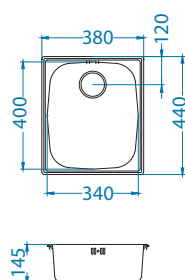

Način Installation::

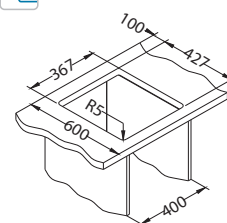

Basic 60



surface	code	type	waste	Ø35 mm	*packaging
NAT	1008843	reversible	1 1/2"	/	sleeve 0 / 72
LEI	1009181	reversible	1 1/2"	/	sleeve 0 / 72

NAT - smooth LEI - leinen

Size: 860 x 435 mm
Bowl dimensions: 340 x 370 x 145 mm

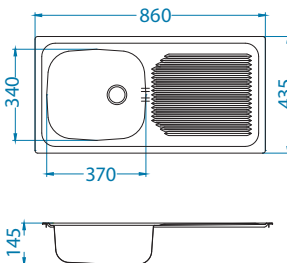

Installation:

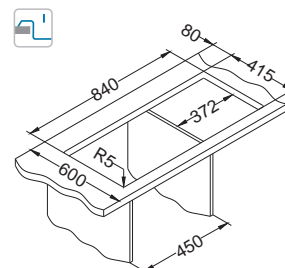

Accessories:



Waste kit
1011717



Chopping board
wooden
1016018



Strainer basket
CHR
1109414

Basic 70



surface	code	type	waste	Ø35 mm	*packaging
NAT	1008846	dvojni	1 1/2"	/	sleeve 0 / 36

NAT - smooth

Size: 860 x 435 mm
Bowl dimensions: 340 x 370 x 145 mm
340 x 370 x 145 mm

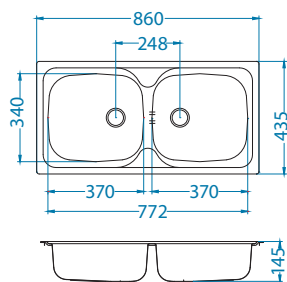

Installation:

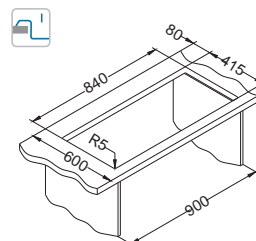

Accessories:



Waste kit
1071240



Chopping board
wooden
1016018



Strainer basket
CHR
1109414

Basic 80



surface	code	type	waste	Ø35 mm	*packaging
NAT	1008844	reversible	1 1/2"	/	sleeve 0 / 36
LEI	1008993	reversible	1 1/2"	/	sleeve 0 / 36

NAT - smooth LEI - leinen

Size: 860 x 435 mm
Bowl dimensions: 340 x 370 x 145 mm

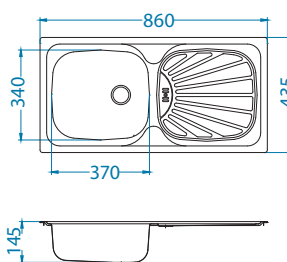

Installation:

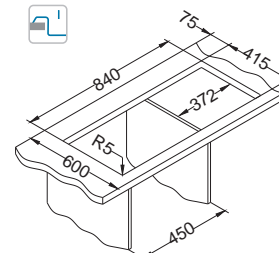

Accessories:



Waste kit
1071237



Chopping board
wooden
1016018



Strainer basket
CHR
1109414

Basic 130



Size: 465 x 465 mm
Bowl dimensions: 340 x 400 x 160 mm

Accessories:



Waste kit
1011717



Chopping board
wooden
1016018



Strainer basket
CHR
1109414

surface	code	type	waste	Ø35 mm	*packaging
NAT	1008825	single	1 1/2"	/	sleeve 0 / 68

NAT - smooth

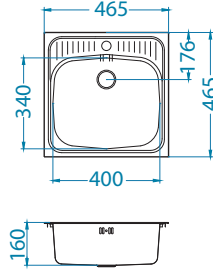

Installation:

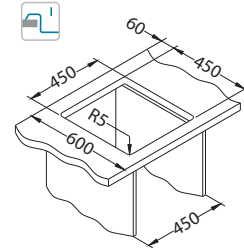

Basic 140



Size: 465 x 465 mm
Bowl dimensions: 340 x 400 x 185 mm

Accessories:



Waste kit
1130537



Chopping board
wooden
1016018



Strainer basket
CHR
1109414

surface	code	type	waste	Ø35 mm	*packaging
SAT	1100905	single	3 1/2"	/	sleeve 0 / 60

SAT- satin

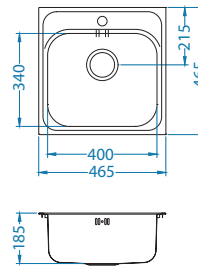

Installation:

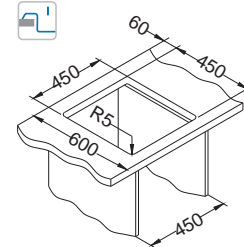

Basic 150



Size: 780 x 435 mm
Bowl dimensions: 360 x 355 x 140 mm

Accessories:



Waste kit
1071237 - 1 1/2"
1130544 - 3 1/2"

surface	code	type	waste	Ø35 mm	*packaging
NAT	1136530	reversible	1 1/2"	/	sleeve 0 / 36
NAT	1136532	reversible	3 1/2"	/	sleeve 0 / 36
LEI	1136531	reversible	1 1/2"	/	sleeve 0 / 36

NAT - smooth LEI - leinen

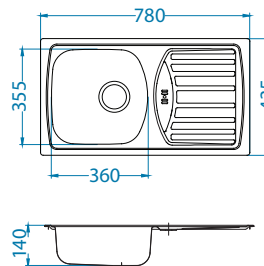

Installation:

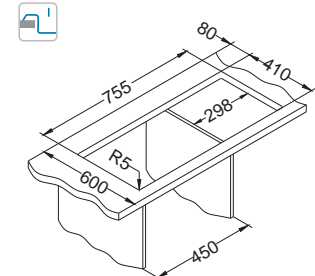

Basic 160



Size: 780 x 435 mm
 Bowl dimensions: 340 x 370 x 140 mm
 340 x 370 x 140 mm

Accessories:



Waste kit
 1071240 - 1 1/2"
 1130554 - 3 1/2"



Chopping board
 wooden
 1016018



Strainer basket
 CHR
 1109414

surface		code	type	waste	Ø35 mm	*packaging
	NAT	1039144	double	1 1/2"	/	sleeve 0 / 36
	NAT	1049232	double	3 1/2"	/	sleeve 0 / 36
	LEI	1039145	double	1 1/2"	/	sleeve 0 / 36
	LEI	1049434	double	3 1/2"	/	sleeve 0 / 36

NAT - smooth LEI - leinen

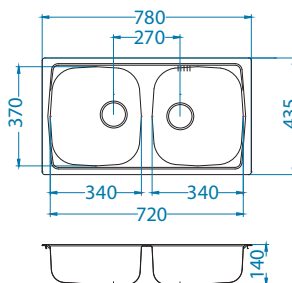

Installation:

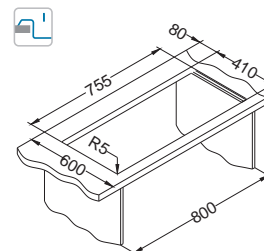

Basic 170



Size: 780 x 435 mm
 Bowl dimensions: 360 x 355 x 140 mm

Accessories:



Waste kit
 1011717 - 1 1/2"
 1130537 - 3 1/2"

surface		code	type	waste	Ø35 mm	*packaging
	NAT	1136534	reversible	1 1/2"	/	sleeve 0 / 36
	NAT	1136539	reversible	3 1/2"	/	sleeve 0 / 36
	LEI	1136536	reversible	1 1/2"	/	sleeve 0 / 36
	LEI	1136540	reversible	3 1/2"	/	sleeve 0 / 36

NAT - smooth LEI - leinen

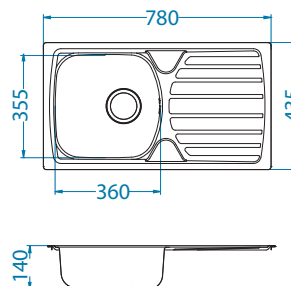

Installation:

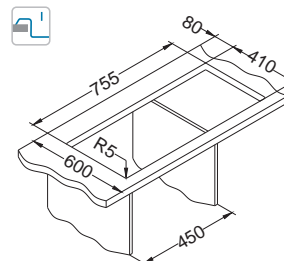

* Packing: pieces in a carton / pieces on a pallet

Classic

The Classic family is a line of basic, classic sit-on kitchen sinks, which means that the kitchen sink is replacing the countertop with a height of 30 mm. Models are available with a wall rim, except for the Classica 70, which has no wall rim.



Classic 30

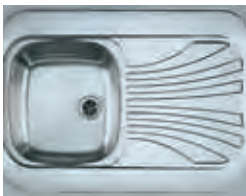

Size: 800 x 600 mm
Bowl dimensions: 340x 370 x 163 mm

Accessories



Waste kit
1011717



Chopping board
wooden
1016018



Strainer basket
CHR
1109414

surface	code	type	waste	Ø35 mm	*packaging
NAT	1009076	left	1 1/2"	/	sleeve 0 / 36
NAT	1009077	right	1 1/2"	/	sleeve 0 / 36

NAT - smooth

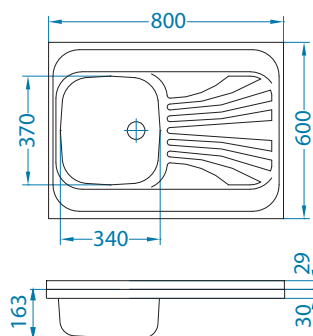

Classic 40



Size: 800 x 600 mm
 Bowl dimensions: 340 x 370 x 153 mm
 340 x 370 x 153 mm

Accessories



Waste kit
1071240



Chopping board
wooden
1016018



Strainer basket
CHR
1109414

surface	code	type	waste	Ø35 mm	*packaging
NAT	1009078	double	1 1/2"	/	sleeve 0 / 36

NAT - smooth

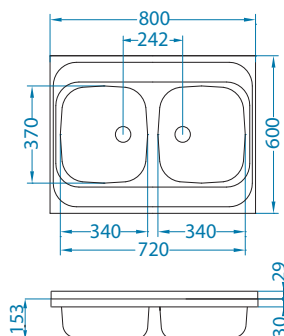

Classic 70



Size: 1000 x 600 mm
 Bowl dimensions: 340 x 370 x 154 mm

Accessories



Waste kit
1011717



Chopping board
wooden
1016018



Strainer basket
CHR
1109414

surface	code	type	waste	Ø35 mm	*packaging
NAT	1108745	reversible	1 1/2"	/	sleeve 0 / 57

NAT - smooth

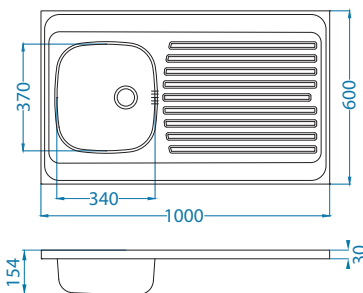

Classic 100



Size: 1200 x 600 mm
 Bowl dimensions: 340 x 370 x 160 mm
 340 x 370 x 160 mm

Accessories



Waste kit
1071240



Chopping board
wooden
1016018



Strainer basket
CHR
1109414

surface	code	type	waste	Ø35 mm	*packaging
NAT	1009084	left	1 1/2"	/	sleeve 0 / 36
NAT	1009085	right	1 1/2"	/	sleeve 0 / 36
LEI	1008990	left	1 1/2"	/	sleeve 0 / 36
LEI	1008991	right	1 1/2"	/	sleeve 0 / 36

NAT - smooth LEI - leinen

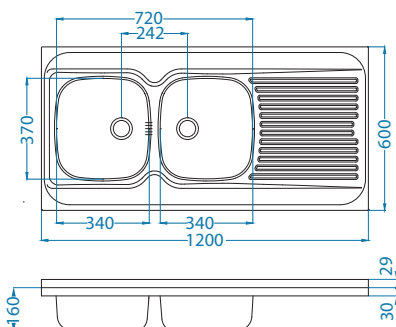

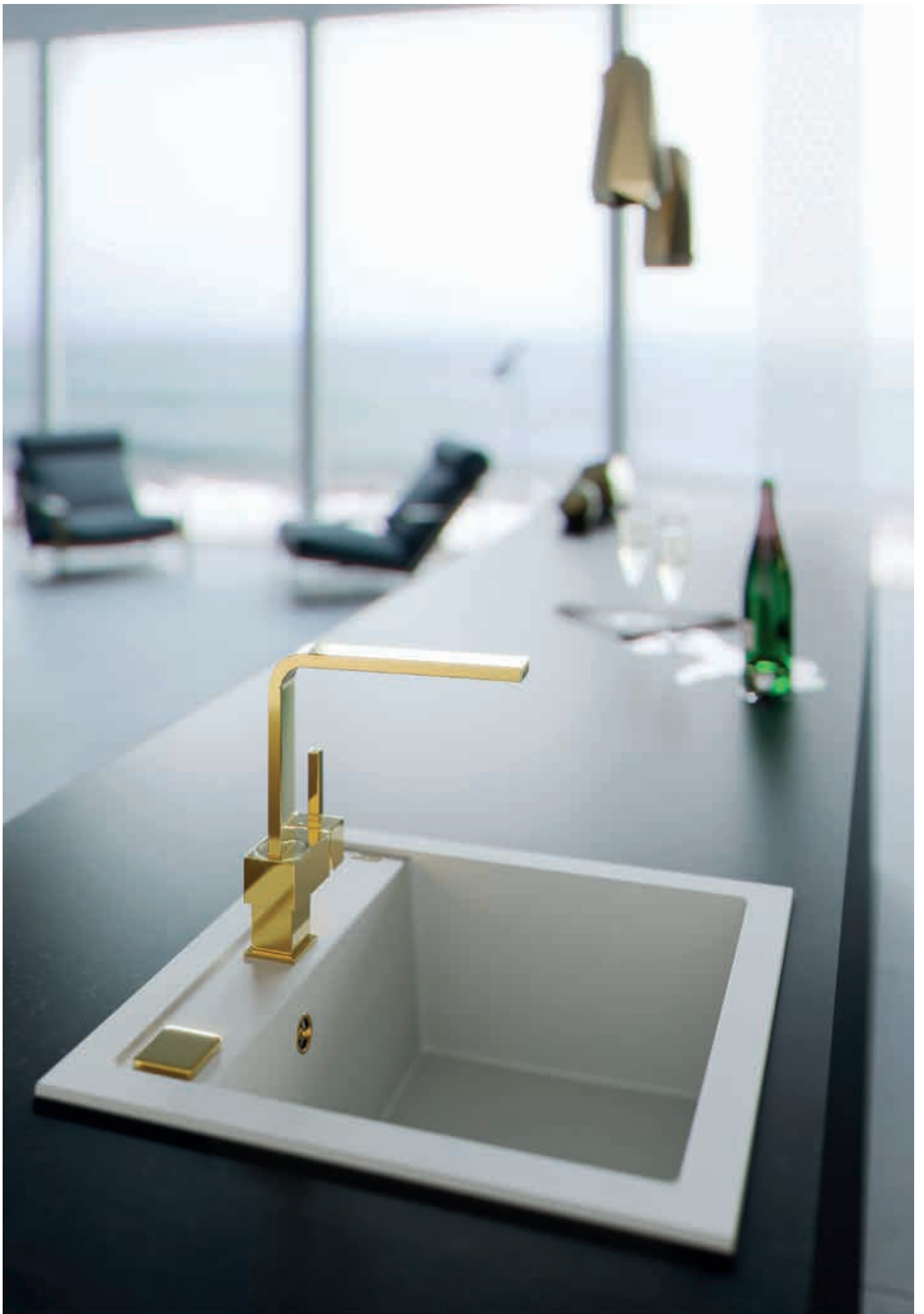



Granital



A vast range of Alveus sinks is made of high quality composite material Granital and Granital Plus. Due to the careful processing of the material, the surface of kitchen sinks Granital is smooth, pleasant to the touch and allows easy cleaning. Extra four colours, Granital Plus, are upgraded with shimmering metallic parts, which give an elegant high-end appearance to the kitchen sink and are available for models Sensual, Quadrix and Formic.



Sensual



The specialty of the Sensual sinks is their special, different container and drainage surface. Sensual models have special hexagonal design of draining surface, waste outlet and Pop-up button. There are available in five earth-colour shades.

Due to the careful processing of the material, the surface of kitchen sinks Granital is smooth, pleasant to the touch and allows easy cleaning.



- **high-grade composite material Granital**
- **available in four colour shades with metallic lustre**
- **special hexagonal design of the draining surface, waste outlet and Pop-up button**

- available in five earth-colour shades
- enclosed space-saving siphon – provides for more free space in the cabinet
- Pop-up system – enables remote water-draining management
- carefully processed sink surface is smooth – enables easy cleaning
- round waste outlet – Ø 90 mm
- high content of granite particles – provides sink rigidity
- high shock, scratch and temperature resistance
- material strength - ensures mixer tap stability

Sensual 30

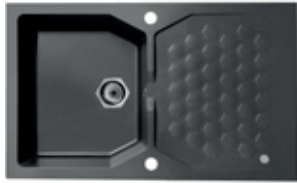

Size: 850 x 520 mm
Bowl dimensions: 380 x 450 x 200 mm

surface	code	type	waste	Ø35 mm	*packaging
G11-arctic	1128392	reversible	hexagonal	2x	carton 1/8
G04M-steel	1103746	reversible	hexagonal	2x	carton 1/8
G02M-pebble	1103747	reversible	hexagonal	2x	carton 1/8
G03M-chocolate	1103748	reversible	hexagonal	2x	carton 1/8
G05M-twilight	1103749	reversible	hexagonal	2x	carton 1/8

Accessories:



Chopping board
wooden
1110609

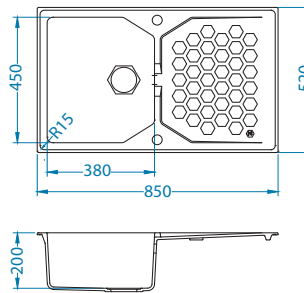

Installation:

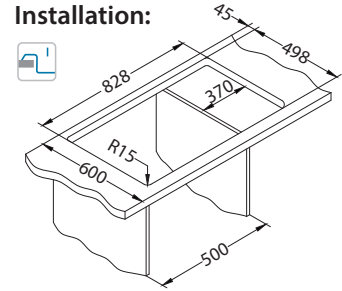

Sensual 60



Size: 900 x 610 mm
Bowl dimensions: 451 x 353 x 200 mm
331 x 165 x 160 mm

surface	code	type	waste	Ø35 mm	*packaging
G11-arctic	1125703	corner	hexagonal	2x	carton 1/8
G04M-steel	1108258	corner	hexagonal	2x	carton 1/8
G02M-pebble	1108256	corner	hexagonal	2x	carton 1/8
G03M-chocolate	1108257	corner	hexagonal	2x	carton 1/8
G05M-twilight	1108259	corner	hexagonal	2x	carton 1/8

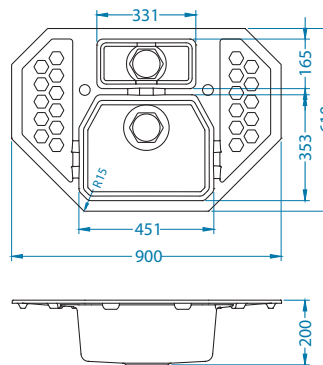

Installation:

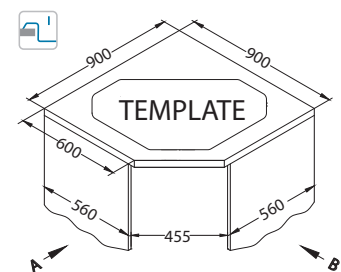

Sensual 70



Size: 980 x 520 mm
Bowl dimensions: 350 x 450 x 200 mm
165 x 340 x 160 mm

surface	code	type	waste	Ø35 mm	*packaging
G11-arctic	1128393	reversible	hexagonal	2x	carton 1/8
G04M-steel	1108025	reversible	hexagonal	2x	carton 1/8
G02M-pebble	1108023	reversible	hexagonal	2x	carton 1/8
G03M-chocolate	1108024	reversible	hexagonal	2x	carton 1/8
G05M-twilight	1108026	reversible	hexagonal	2x	carton 1/8

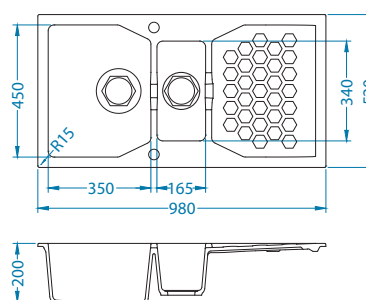

Installation:

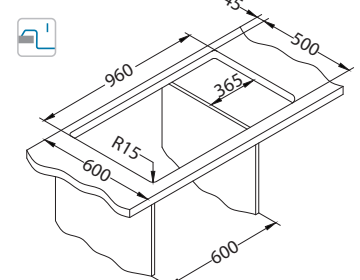

Accessories:



Chopping board
wooden
1110609

* Packing: pieces in a carton / pieces on a pallet

Quadrix Formic



The main feature of Quadrix and Formic kitchen sinks are straight clean lines that perfectly match many kitchen styles. Both families can be installed in the classic inset [I] or the elegant undermount [U] way. The decision is yours.

All models are available in 4 metallic colors and pearl white.



- **high-grade composite material Granital**
- **available in four colour shades with metallic lustre**
- **can be installed in the classic inset [I] or the elegant undermount [U] way**
- available in five earth-colour shades
- enclosed space-saving siphon – provides for more free space in the cabinet
- Pop-up system – enables remote water-draining management
- carefully processed sink surface is smooth – enables easy cleaning
- round waste outlet – Ø 90 mm
- high content of granite particles – provides sink rigidity
- high shock, scratch and temperature resistance
- material strength - ensures mixer tap stability

Quadrix 50



Size: 560 x 460 mm
Bowl dimensions: 500 x 400 x 200 mm



surface	code	type	waste	Ø35 mm	*packaging
G11-arctic	1128394	single	square	2x	carton 1 / 12
G04M-steel	1108037	single	square	2x	carton 1 / 12
G02M-pebble	1108035	single	square	2x	carton 1 / 12
G03M-chocolate	1108036	single	square	2x	carton 1 / 12
G05M-twilight	1108038	single	square	2x	carton 1 / 12

Accessories:



Chopping board wooden 1080029



Strainer bowl stainless 1119835

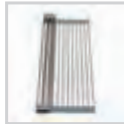

AllRound 1131412



Undermounting set 1135533

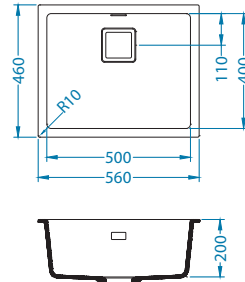

Installation*:

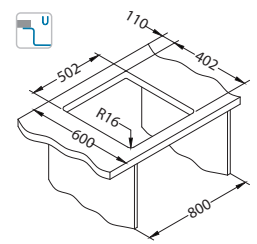
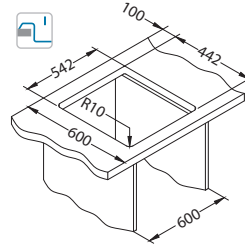

*U - installation by means of undermounting set 1135533 (not enclosed).

Formic 20



Size: 520 x 510 mm
Bowl dimensions: 440 x 350 x 200 mm



surface	code	type	waste	Ø35 mm	*packaging
G11-arctic	1128395	single	3 1/2"	2x	carton 1 / 12
G04M-steel	1103762	single	3 1/2"	2x	carton 1 / 12
G02M-pebble	1103763	single	3 1/2"	2x	carton 1 / 12
G03M-chocolate	1103764	single	3 1/2"	2x	carton 1 / 12
G05M-twilight	1103766	single	3 1/2"	2x	carton 1 / 12

Accessories:



Undermounting set 1135533



Detergent dispenser - KORK 1129080

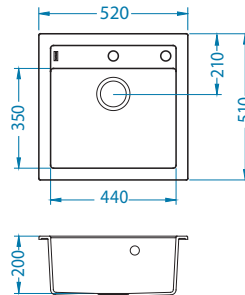

Installation*:

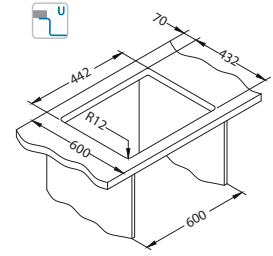
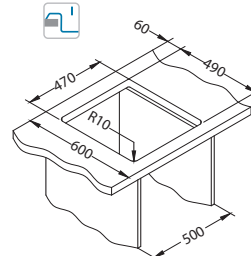

*U - installation by means of undermounting set 1135533 (not enclosed).

Formic 30



Size: 760 x 500 mm
Bowl dimensions: 350 x 420 x 200 mm



surface	code	type	waste	Ø35 mm	*packaging
G11-arctic	1128396	reversible	3 1/2"	2x	carton 1 / 8
G04M-steel	1108030	reversible	3 1/2"	2x	carton 1 / 8
G02M-pebble	1108028	reversible	3 1/2"	2x	carton 1 / 8
G03M-chocolate	1108029	reversible	3 1/2"	2x	carton 1 / 8
G05M-twilight	1108031	reversible	3 1/2"	2x	carton 1 / 8

Accessories:

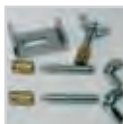

Undermounting set 1135533

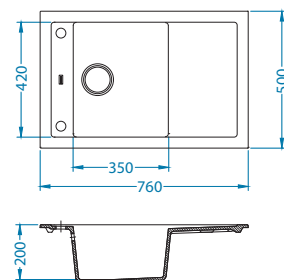

Installation*:

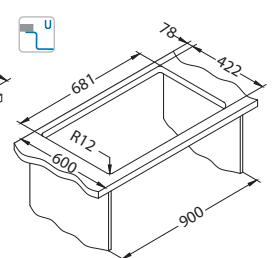
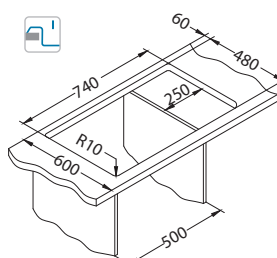

*U - installation by means of undermounting set 1135533 (not enclosed).

* Packing: pieces in a carton / pieces on a pallet



A family of kitchen sinks with a modern yet timeless design and a touch of organic softness. The Cadit kitchen sink will meet high expectations, that is expectations for spacious bowls. You may choose from models with different bowl capacities.

Cadit kitchen sinks are available in 5 gorgeous earth tones that will blend in with your kitchen or create a lovely contrast with it.



- **high-grade composite material Granital**
- **modern design**
- available in five earth-colour shades
- enclosed space-saving siphon – provides for more free space in the cabinet
- Pop-up system – enables remote water-draining management
- carefully processed sink surface is smooth – enables easy cleaning
- round waste outlet – Ø 90 mm
- high content of granite particles – provides sink rigidity
- high shock, scratch and temperature resistance
- material strength - ensures mixer tap stability

Cadit 10



Size: 590 x 500 mm
Bowl dimensions: 325 x 425 x 198 mm

surface	code	type	waste	Ø35 mm	*packaging
G11-arctic	1132017	reversible	3 1/2"	2x	carton 1 / 18
G81-concrete	1132020	reversible	3 1/2"	2x	carton 1 / 18
G22-terra	1132018	reversible	3 1/2"	2x	carton 1 / 18
G55-beige	1132019	reversible	3 1/2"	2x	carton 1 / 18
G91-carbon	1132021	reversible	3 1/2"	2x	carton 1 / 18

Accessories:



Chopping board
wooden
1133157

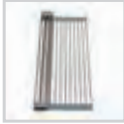

AllRound
1131412

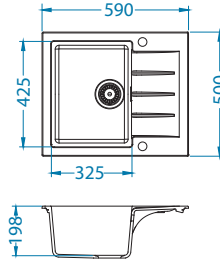

Installation:

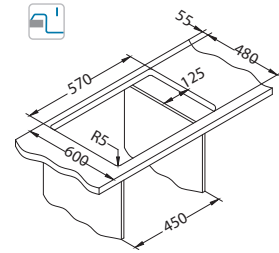

Cadit 20



Size: 790 x 500 mm
Bowl dimensions: 375 x 425 x 198 mm

surface	code	type	waste	Ø35 mm	*packaging
G11-arctic	1132022	reversible	3 1/2"	2x	carton 1 / 12
G81-concrete	1132025	reversible	3 1/2"	2x	carton 1 / 12
G22-terra	1132023	reversible	3 1/2"	2x	carton 1 / 12
G55-beige	1132024	reversible	3 1/2"	2x	carton 1 / 12
G91-carbon	1132026	reversible	3 1/2"	2x	carton 1 / 12

Accessories:



Chopping board
wooden
1133157

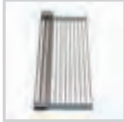

AllRound
1131412

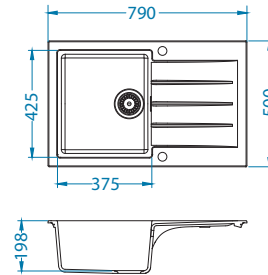

Installation:

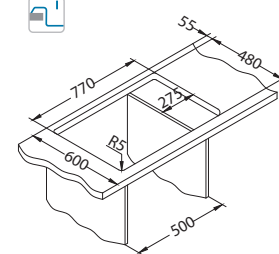

Cadit 40



Size: 860 x 500 mm
Bowl dimensions: 445 x 425 x 198 mm

surface	code	type	waste	Ø35 mm	*packaging
G11-arctic	1132027	reversible	3 1/2"	2x	carton 1 / 12
G81-concrete	1132030	reversible	3 1/2"	2x	carton 1 / 12
G22-terra	1132028	reversible	3 1/2"	2x	carton 1 / 12
G55-beige	1132029	reversible	3 1/2"	2x	carton 1 / 12
G91-carbon	1132031	reversible	3 1/2"	2x	carton 1 / 12

Accessories:



Chopping board
wooden
1133157



AllRound
1131412

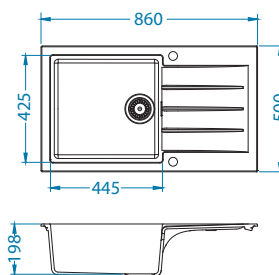

Installation:

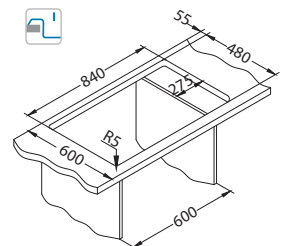

Cadit 50



NEW 2022

ALVEUS



Size: 1000 x 500 mm
Bowl dimensions: 475 x 425 x 198 mm

surface	code	type	waste	Ø35 mm	*packaging
G11-arctic	1140594	reversible	3 1/2"	2x	carton 1 / 9
G81-concrete	1140595	reversible	3 1/2"	2x	carton 1 / 9
G22-terra	1140596	reversible	3 1/2"	2x	carton 1 / 9
G55-beige	1140597	reversible	3 1/2"	2x	carton 1 / 9
G91-carbon	1140598	reversible	3 1/2"	2x	carton 1 / 9

Accessories:

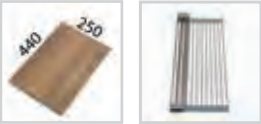

Chopping board wooden
1133157

AllRound
1131412

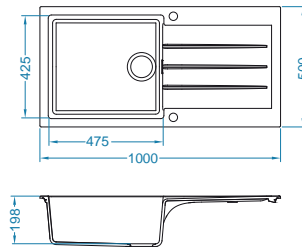

Installation:

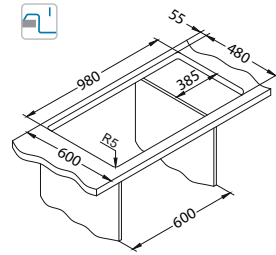

Cadit 70



Size: 790 x 500 mm
Bowl dimensions: 330 x 425 x 200 mm
 170 x 340 x 140 mm

surface	code	type	waste	Ø35 mm	*packaging
G11-arctic	1131357	reversible	3 1/2"	2x	carton 1 / 12
G81-concrete	1131360	reversible	3 1/2"	2x	carton 1 / 12
G22-terra	1131358	reversible	3 1/2"	2x	carton 1 / 12
G55-beige	1131359	reversible	3 1/2"	2x	carton 1 / 12
G91-carbon	1131361	reversible	3 1/2"	2x	carton 1 / 12

Accessories:



Chopping board wooden
1133157

Strainer bowl stainless
1122700

AllRound
1131412

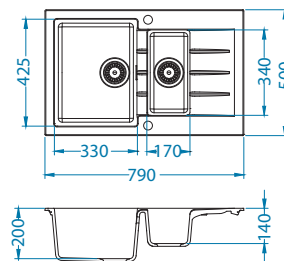

Installation:

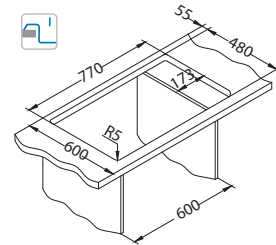



Intermezzo

Extremely durable and attractive sink with an innovative, aesthetic auxiliary horizontal overflow that allows the Intermezzo family of sinks to have 40% more volume than other models with similar dimensions. You can choose between three models with one or two bowls. The uniqueness of the sinks from the Intermezzo family is the above-average volume (Full Volume), which makes it easier for you to clean baking pans and large dishes.



All models of Intermezzo sinks are reversible. Installation types can be Inset sinks (I) or Undermount sinks (U).



- **high-grade composite material Granital**
- **can be installed in the classic inset [I] or the elegant undermount [U] way**
- **elegantly hidden overflow on the draining surface**
- a palette of five earth tones
- reversible models
- available in five earth-colour shades
- enclosed space-saving siphon – provides for more free space in the cabinet
- carefully processed sink surface is smooth – enables easy cleaning
- round waste outlet – Ø 90 mm
- high content of granite particles – provides sink rigidity
- high shock, scratch and temperature resistance
- material strength - ensures mixer tap stability

Intermezzo 30



ALVEUS



1117292

Size: 620 x 480 mm
Bowl dimensions: 330 x 405 x 200 mm



surface	code	type	waste	Ø35 mm	*packaging
G11-arctic	1117037	reversible	3 1/2"	2x	carton 1 / 14
G81-concrete	1117039	reversible	3 1/2"	2x	carton 1 / 14
G55-beige	1117044	reversible	3 1/2"	2x	carton 1 / 14
G91-carbon	1119691	reversible	3 1/2"	2x	carton 1 / 14

Accessories:



Chopping board
wooden
1080029



Strainer bowl
stainless
1119835



Undermounting set
1135533

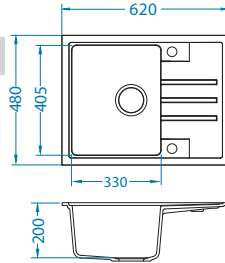

Installation*:

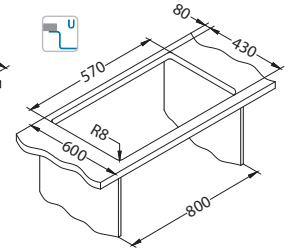
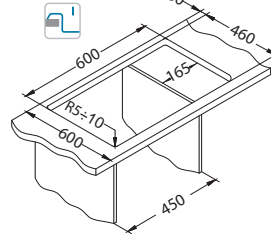

*U - installation by means of undermounting set 1135533 (not enclosed).

Intermezzo 130



1117292

Size: 780 x 480 mm
Bowl dimensions: 460 x 405 x 200 mm



surface	code	type	waste	Ø35 mm	*packaging
G11-arctic	1117046	reversible	3 1/2"	2x	carton 1 / 10
G81-concrete	1117048	reversible	3 1/2"	2x	carton 1 / 10
G55-beige	1117050	reversible	3 1/2"	2x	carton 1 / 10
G91-carbon	1119692	reversible	3 1/2"	2x	carton 1 / 10

Accessories:



Chopping board
wooden
1080029



Strainer bowl
stainless
1119835



Undermounting set
1135533

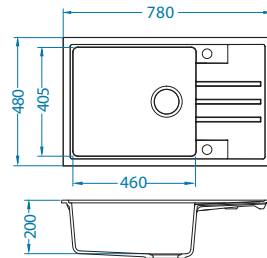

Installation*:

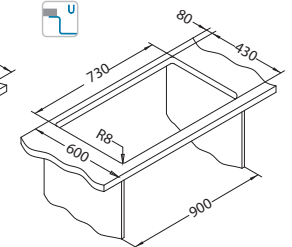
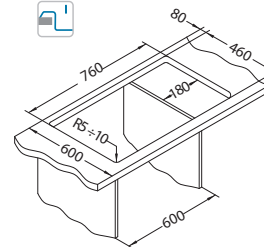

*U - installation by means of undermounting set 1135533 (not enclosed).

Intermezzo 70



1117292

Size: 780 x 480 mm
Bowl dimensions: 330 x 405 x 200 mm
170 x 275 x 130 mm



surface	code	type	waste	Ø35 mm	*packaging
G11-arctic	1117051	reversible	3 1/2"	2x	carton 1 / 12
G81-concrete	1117053	reversible	3 1/2"	2x	carton 1 / 12
G55-beige	1117055	reversible	3 1/2"	2x	carton 1 / 12
G91-carbon	1119693	reversible	3 1/2"	2x	carton 1 / 12

Accessories:



Chopping board
wooden
1080029



Strainer bowl
stainless
1119835

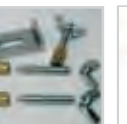

Undermounting set
1135533



Strainer bowl
stainless
1122700

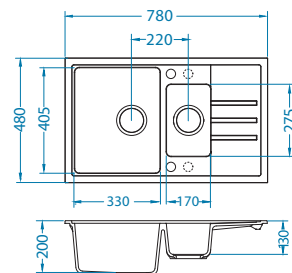

Installation*:

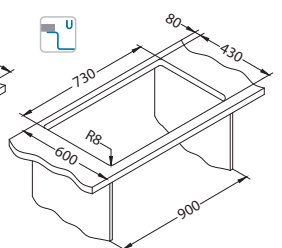
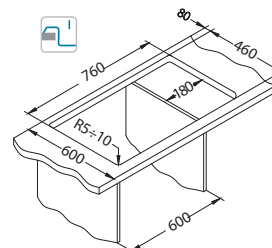

*U - installation by means of undermounting set 1135533 (not enclosed).

* Packing: pieces in a carton / pieces on a pallet



Atrox is a family of attractive and very functional sinks. The design of Atrox sinks is minimalist and timeless. However, in order to make work in the kitchen even easier and more pleasant, we have added an additional, thoughtfully designed level to the already modernly designed kitchen sink, which makes Atrox sinks very versatile.

On an additional, medium level you can place a smaller, larger, or perforated stainless steel container of various depths and make it easier to drain and cut vegetables, or simply place food or dishes in them. All Atrox models can be installed in a classic inset [I] or elegant undermount [U] way.



- high-grade composite material Granital
- can be installed in the classic inset [I] or the elegant undermount [U] way

- Pop-up system – enables remote water-draining management
- carefully processed sink surface is smooth – enables easy cleaning
- round waste outlet – Ø 90 mm
- high content of granite particles – provides sink rigidity
- high shock, scratch and temperature resistance
- material strength - ensures mixer tap stability

Aesthetic and functional accessories for all five Atrox models :



Stainless steel container GN-1/2
 1008733 - 20mm
 1008732 - 40 mm
 1008731 - 65 mm
 1008730 -100 mm



Stainless steel container GN-1/2-P
 1008936 - 20mm
 1008935 - 40 mm
 1008902 - 65 mm
 1134233 -100 mm



Stainless steel container GN-1/3
 1008747 - 20mm
 1008746 - 40 mm
 1008745 - 65 mm
 1008744 -100 mm



Detergent dispenser CALLAS
 1129074 - G11
 1129075 - G55
 1129073 - G81
 1129076 - G91

Atrox 10



NEW 2022

ALVEUS



Size: 400 x 500 mm
Bowl dimensions: 340 x 320 x 195 mm

surface	code	type	waste	Ø35 mm	*packaging
G11-arctic	1139079	single	3 1/2"	1x	carton 1 / 18
G81-concrete	1139770	single	3 1/2"	1x	carton 1 / 18
G22-terra	1139768	single	3 1/2"	1x	carton 1 / 18
G55-beige	1139769	single	3 1/2"	1x	carton 1 / 18
G91-carbon	1139771	single	3 1/2"	1x	carton 1 / 18

Accessories:



Chopping board wooden 1016018 *for I installation

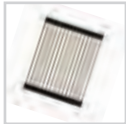

AllRound - mini 1136662



Undermounting set 1135533

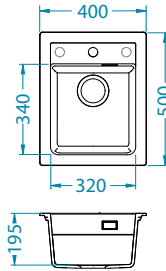

Installation*:

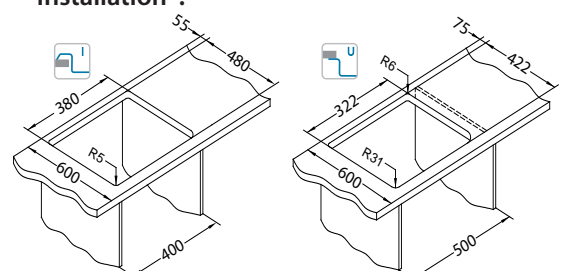

*U - installation by means of undermounting set 1135533 (not enclosed).

Atrox 20



Size: 470 x 500 mm
Bowl dimensions: 390 x 340 x 195 mm

surface	code	type	waste	Ø35 mm	*packaging
G11-arctic	1131986	single	3 1/2"	1x	carton 1 / 18
G81-concrete	1131989	single	3 1/2"	1x	carton 1 / 18
G22-terra	1131987	single	3 1/2"	1x	carton 1 / 18
G55-beige	1131988	single	3 1/2"	1x	carton 1 / 18
G91-carbon	1131990	single	3 1/2"	1x	carton 1 / 18

Accessories:



Chopping board wooden 1016018 *for I installation

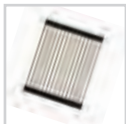

AllRound - mini 1136662



Undermounting set 1135533

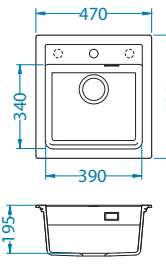

Installation*:

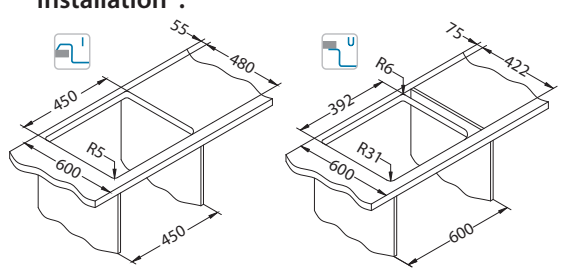

*U - installation by means of undermounting set 1135533 (not enclosed).

Atrox 30



Size: 590 x 500 mm
Bowl dimensions: 510 x 340 x 195 mm

surface	code	type	waste	Ø35 mm	*packaging
G11-arctic	1131991	single	3 1/2"	1x	carton 1 / 18
G81-concrete	1131995	single	3 1/2"	1x	carton 1 / 18
G22-terra	1131993	single	3 1/2"	1x	carton 1 / 18
G55-beige	1131994	single	3 1/2"	1x	carton 1 / 18
G91-carbon	1131996	single	3 1/2"	1x	carton 1 / 18

Accessories:



Chopping board wooden 1016018 *for I installation

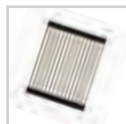

AllRound - mini 1136662



Undermounting set 1135533

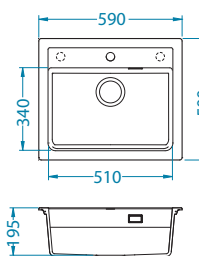

Installation*:

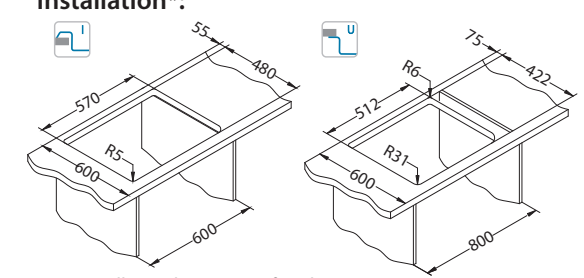

*U - installation by means of undermounting set 1135533 (not enclosed).

* Packing: pieces in a carton / pieces on a pallet

Atrox 40



NEW 2022

ALVEUS



Size: 790 x 500 mm
Bowl dimensions: 710 x 340 x 195 mm

surface	code	type	waste	Ø35 mm	*packaging
G11-arctic	1140443	single	3 1/2"	1x	carton 1 / 12
G81-concrete	1140446	single	3 1/2"	1x	carton 1 / 12
G22-terra	1140444	single	3 1/2"	1x	carton 1 / 12
G55-beige	1140445	single	3 1/2"	1x	carton 1 / 12
G91-carbon	1140447	single	3 1/2"	1x	carton 1 / 12

Accessories:



Chopping board
wooden
1016018
*for I installation

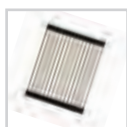

AllRound - mini
1136662



Undermounting set
1135533

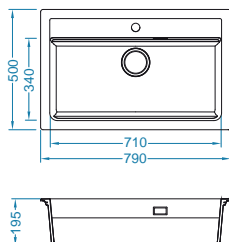

Installation*:

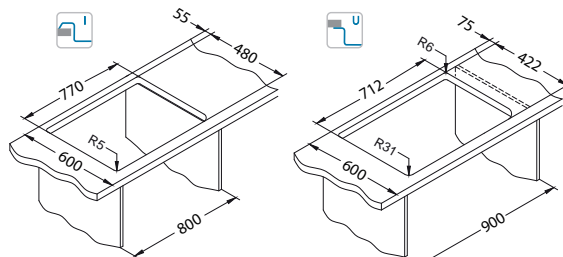

*U - installation by means of undermounting set 1135533 (not enclosed).

Atrox 50



Size: 790 x 500 mm
Bowl dimensions: 390 x 340 x 195 mm
300 x 340 x 195 mm

surface	code	type	waste	Ø35 mm	*packaging
G11-arctic	1131997	single	3 1/2"	1x	carton 1 / 12
G81-concrete	1132001	single	3 1/2"	1x	carton 1 / 12
G22-terra	1131999	single	3 1/2"	1x	carton 1 / 12
G55-beige	1132000	single	3 1/2"	1x	carton 1 / 12
G91-carbon	1132002	single	3 1/2"	1x	carton 1 / 12

Accessories:



Chopping board
wooden
1016018
*for I installation

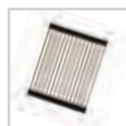

AllRound - mini
1136662



Undermounting set
1135533

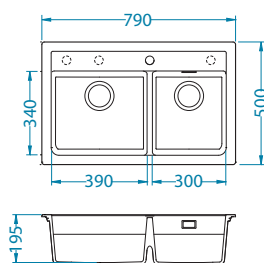

Installation*:

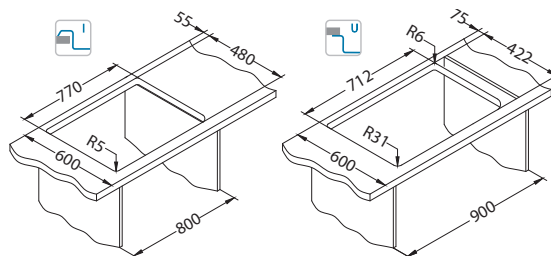

*U - installation by means of undermounting set 1135533 (not enclosed).





Roll Rock



Rock & Roll are granite kitchen sink models with round Roll and straight Rock lines. There is a wide range of models of different lengths and bowls sizes. Roll models are available in four shades, and Rock models are in an additional concrete shade.



- **high-grade composite material Granital**
 - enclosed space-saving siphon – provides for more free space in the cabinet
 - Pop-up system – enables remote water-draining management
 - carefully processed sink surface is smooth – enables easy cleaning
 - round waste outlet – Ø 90 mm
 - high content of granite particles – provides sink rigidity
 - high shock, scratch and temperature resistance
 - material strength - ensures mixer tap stability

Roll 10



1105296

Size: fi 510 x 530 mm
Bowl dimensions: fi 430 x 200 mm

surface	code	type	waste	Ø35 mm	*packaging
G11-arctic	1094963	single	3 1/2"	2x	carton 1 / 10
G22-terra	1090966	single	3 1/2"	2x	carton 1 / 10
G55-beige	1090968	single	3 1/2"	2x	carton 1 / 10
G91-carbon	1090969	single	3 1/2"	2x	carton 1 / 10

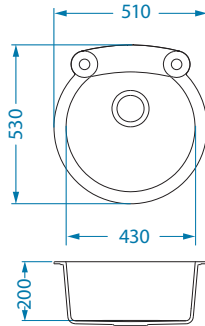

Installation:

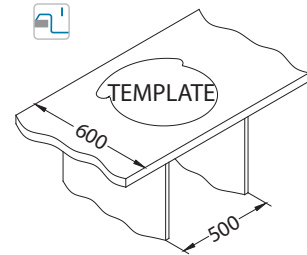

Roll 40



1105296

Size: 595 x 475 mm
Bowl dimensions: fi 400 x 160 mm

surface	code	type	waste	Ø35 mm	*packaging
G11-arctic	1090970	reversible	3 1/2"	2x	carton 1 / 12
G22-terra	1090971	reversible	3 1/2"	2x	carton 1 / 12
G55-beige	1090973	reversible	3 1/2"	2x	carton 1 / 12
G91-carbon	1090974	reversible	3 1/2"	2x	carton 1 / 12

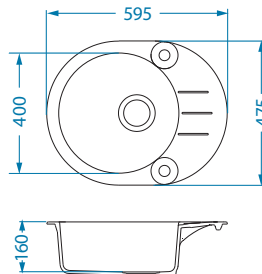

Installation:

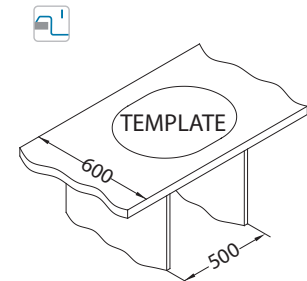

Rock 30



1105296

Size: 595 x 475 mm
Bowl dimensions: 320 x 400 x 160 mm

surface	code	type	waste	Ø35 mm	*packaging
G11-arctic	1090947	reversible	3 1/2"	2x	carton 1 / 12
G81-concrete	1122741	reversible	3 1/2"	2x	carton 1 / 12
G22-terra	1090948	reversible	3 1/2"	2x	carton 1 / 12
G55-beige	1090950	reversible	3 1/2"	2x	carton 1 / 12
G91-carbon	1090951	reversible	3 1/2"	2x	carton 1 / 12

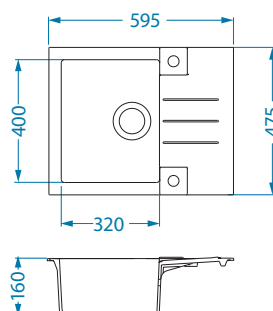

Installation:

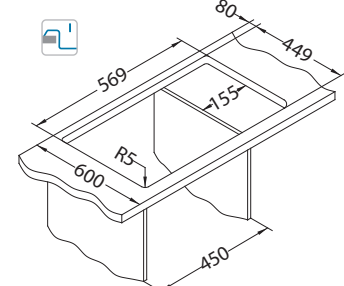

Accessories:



Chopping board
wooden
1099620

* Packing: pieces in a carton / pieces on a pallet

Rock 70



Size: 780 x 480 mm
Bowl dimensions: 320 x 400 x 180 mm
 180 x 300 x 120 mm

Accessories:



Chopping board
 wooden
 1099620

surface	code	type	waste	Ø35 mm	*packaging
G11-arctic	1090952	reversible	3 ¹ / ₂ "	2x	carton 1 / 12
G81-concrete	1122742	reversible	3 ¹ / ₂ "	2x	carton 1 / 12
G22-terra	1090953	reversible	3 ¹ / ₂ "	2x	carton 1 / 12
G55-beige	1090954	reversible	3 ¹ / ₂ "	2x	carton 1 / 12
G91-carbon	1090955	reversible	3 ¹ / ₂ "	2x	carton 1 / 12

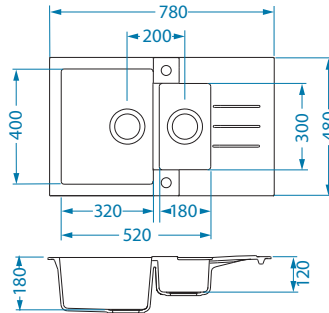

Installation:

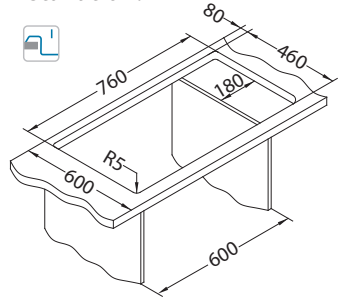

Rock 80



Size: 595 x 475 mm
Bowl dimensions: 320 x 400 x 160 mm
 180 x 300 x 120 mm

Accessories:



Chopping board
 wooden
 1099620

surface	code	type	waste	Ø35 mm	*packaging
G11-arctic	1090956	reversible	3 ¹ / ₂ "	2x	carton 1 / 15
G81-concrete	1122743	reversible	3 ¹ / ₂ "	2x	carton 1 / 15
G22-terra	1090957	reversible	3 ¹ / ₂ "	2x	carton 1 / 15
G55-beige	1090959	reversible	3 ¹ / ₂ "	2x	carton 1 / 15
G91-carbon	1090960	reversible	3 ¹ / ₂ "	2x	carton 1 / 15

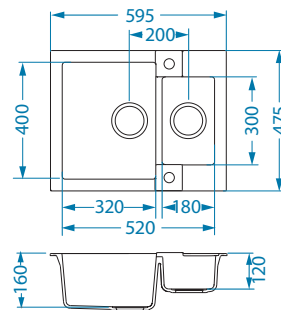

Installation:

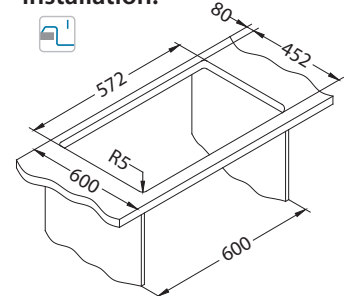

Rock 90



Size: 780 x 480 mm
Bowl dimensions: 340 x 400 x 180 mm
 340 x 350 x 180 mm

Accessories:



Chopping board
 wooden
 1099620

surface	code	type	waste	Ø35 mm	*packaging
G11-arctic	1090963	double	3 ¹ / ₂ "	2x	carton 1 / 12
G81-concrete	1122744	double	3 ¹ / ₂ "	2x	carton 1 / 12
G22-terra	1090964	double	3 ¹ / ₂ "	2x	carton 1 / 12
G55-beige	1090962	double	3 ¹ / ₂ "	2x	carton 1 / 12
G91-carbon	1090965	double	3 ¹ / ₂ "	2x	carton 1 / 12

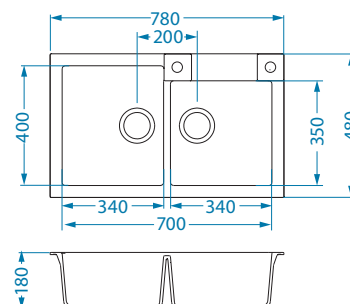



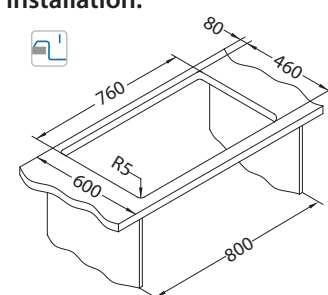

Installation:





Size: 780 x 480 mm
Bowl dimensions: 400 x 400 x 180 mm

surface	code	type	waste	Ø35 mm	*packaging
 G11-arctic	1090944	reversible	3 1/2"	2x	carton 1 / 12
 G81-concrete	1122745	reversible	3 1/2"	2x	carton 1 / 12
 G22-terra	1090941	reversible	3 1/2"	2x	carton 1 / 12
 G55-beige	1090946	reversible	3 1/2"	2x	carton 1 / 12
 G91-carbon	1090942	reversible	3 1/2"	2x	carton 1 / 12

Accessories:



Chopping board
 wooden
 1099620

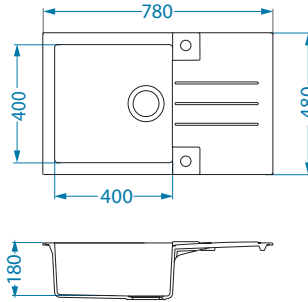

Installation:

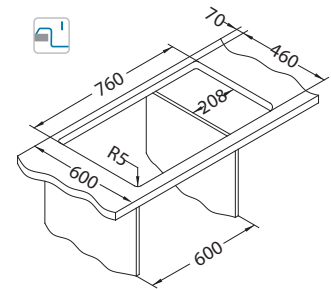

Galapagos Falcon Record Niagara



Different styles, shapes, and dimensions of kitchens sometimes require slightly different dimensions of kitchen sinks - narrow, square, round, angular...

There is an extensive range of basic Granital kitchen sinks available in three basic colors - arctic G11, Beige G55, and carbon G91.



- **visoko kakovosten kompozitni material Granital**
- a wide selection of different designs and shapes
- available in three basic colors - arctic G11, beige G55 and carbon G91
- reversible models (except Niagara 60)
- enclosed space-saving siphon – provides for more free space in the cabinet
- round waste outlet – Ø 90 mm
- high content of granite particles – provides sink rigidity
- high shock, scratch and temperature resistance
- material strength - ensures mixer tap stability

Galapagos 30



Size: 770 x 430 mm
 Bowl dimensions: 380 x 370 x 150 mm

surface	code	type	waste	Ø35 mm	*packaging
G11-arctic	1100882	reversible	3 1/2"	2x	carton 1 / 12
G55-beige	1091213	reversible	3 1/2"	2x	carton 1 / 12
G91-carbon	1091214	reversible	3 1/2"	2x	carton 1 / 12

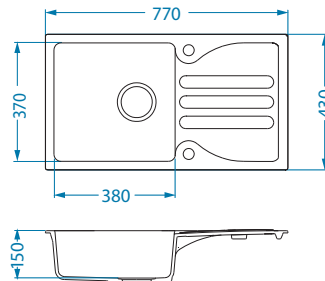

Installation:

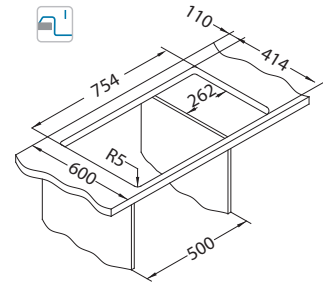

Falcon 30

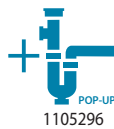

Size: 780 x 435 mm
 Bowl dimensions: 355 x 355 x 160 mm

surface	code	type	waste	Ø35 mm	*packaging
G11-arctic	1100881	reversible	3 1/2"	2x	carton 1 / 12
G55-beige	1090978	reversible	3 1/2"	2x	carton 1 / 12
G91-carbon	1090979	reversible	3 1/2"	2x	carton 1 / 12

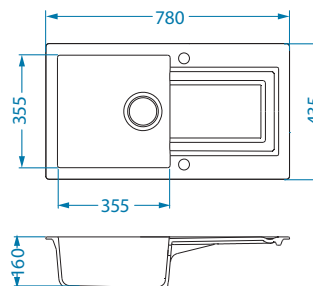

Installation:

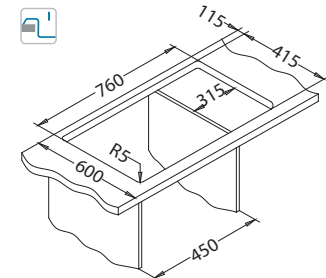

Record 30



Size: 780 x 480 mm
 Bowl dimensions: 360 x 400 x 160 mm

surface	code	type	waste	Ø35 mm	*packaging
G11-arctic	1130332	reversible	3 1/2"	2x	carton 1 / 12
G55-beige	1130330	reversible	3 1/2"	2x	carton 1 / 12
G91-carbon	1130331	reversible	3 1/2"	2x	carton 1 / 12

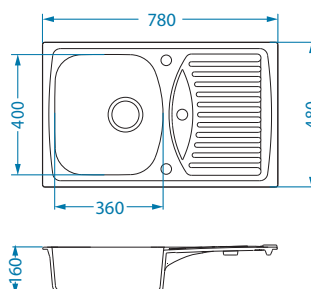

Installation:

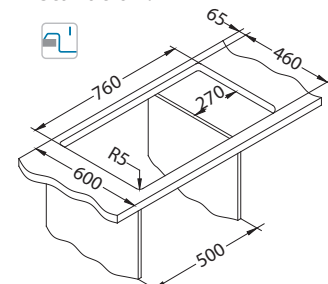

Niagara 10



Size: fi 510 mm
Bowl dimensions: fi 400 x 175 mm

surface	code	type	waste	Ø35 mm	*packaging
G11-arctic	1100884	single	3 1/2"	2x	carton 1 / 12
G55-beige	1076855	single	3 1/2"	2x	carton 1 / 12
G91-carbon	1076856	single	3 1/2"	2x	carton 1 / 12

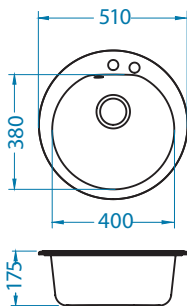

Installation:

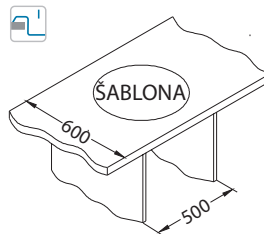

Niagara 20



Size: 465 x 465 mm
Bowl dimensions: 380 x 320 x 180 mm

surface	code	type	waste	Ø35 mm	*packaging
G11-arctic	1100885	single	3 1/2"	1x	carton 1 / 12
G55-beige	1089483	single	3 1/2"	1x	carton 1 / 12
G91-carbon	1089484	single	3 1/2"	1x	carton 1 / 12

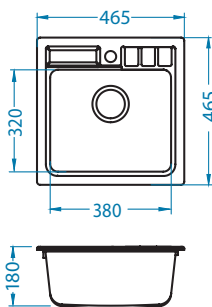

Installation:

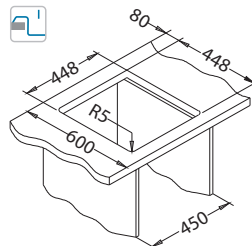

Niagara 30



Size: 775 x 430 mm
Bowl dimensions: 350 x 350 x 160 mm

surface	code	type	waste	Ø35 mm	*packaging
G11-arctic	1100886	reversible	3 1/2"	2x	carton 1 / 12
G55-beige	1076857	reversible	3 1/2"	2x	carton 1 / 12
G91-carbon	1076858	reversible	3 1/2"	2x	carton 1 / 12

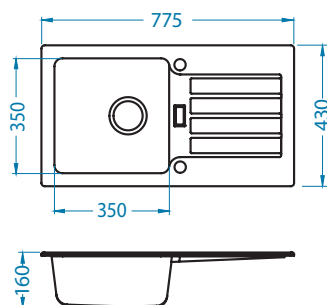

Installation:

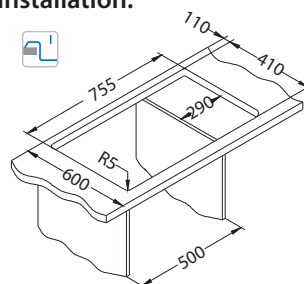

Niagara 40



Size: 775 x 435 mm
Bowl dimensions: 357 x 360 x 160 mm

surface	code	type	waste	Ø35 mm	*packaging
G11-arctic	1100887	reversible	3 1/2"	2x	carton 1 / 12
G55-beige	1076859	reversible	3 1/2"	2x	carton 1 / 12
G91-carbon	1076860	reversible	3 1/2"	2x	carton 1 / 12

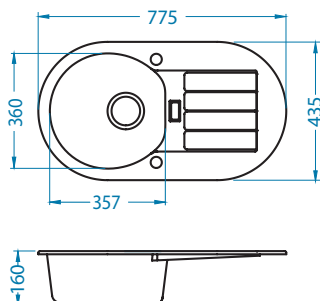

Installation:

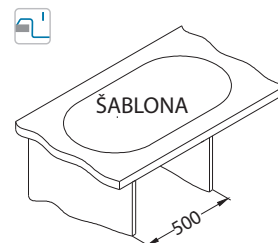

Niagara 60



Size: 900 x 500 mm
Bowl dimensions: 344 x 430 x 160 mm
100 x 295 x 70 mm

surface	code	type	waste	Ø35 mm	*packaging
G11-arctic	1100889	corner	3 1/2"	2x	carton 1 / 9
G55-beige	1090939	corner	3 1/2"	2x	carton 1 / 9
G91-carbon	1090940	corner	3 1/2"	2x	carton 1 / 9

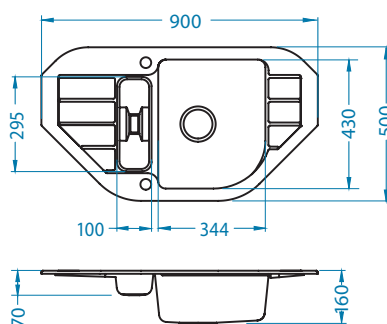

Installation:

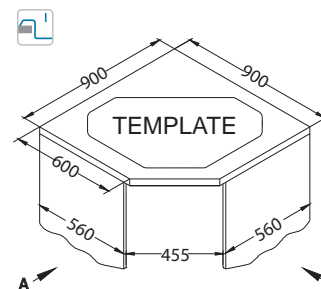

Niagara 70



Size: 780 x 435 mm
Bowl dimensions: 348 x 350 x 160 mm
100 x 225 x 70 mm

surface	code	type	waste	Ø35 mm	*packaging
G11-arctic	1100890	reversible	3 1/2"	2x	carton 1 / 12
G55-beige	1089486	reversible	3 1/2"	2x	carton 1 / 12
G91-carbon	1089487	reversible	3 1/2"	2x	carton 1 / 12

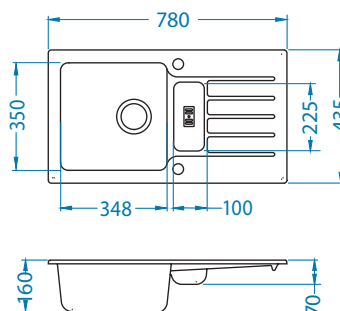

Installation:

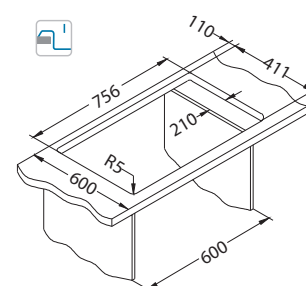



KITCHEN WASTE AND PLUMBING KITS

Alveus waste kits are an integral part of every kitchen sink. Plastic parts are made of environment polymer materials, while the metal ones are stainless. Along with the appurtenant gaskets these form an effective used water drain system.

The waste kits fit to Alveus sinks and enable connection of dishwasher drain hose. The well-designed construction of Alveus waste kits allows easy cleaning and maintenance as well as better space utilisation in the sink cabinet.

- Wastes come in standard size of 1½" (**strainer diameter 70 mm**) and 3½" (**strainer diameter 114 mm**)
- Sink bowl drains can be closed by means of plugs or pull-out stainless steel strainer basket furnished with gasket
- **PUSH Pop-up system** with magnetic cover enables simple drain control with just a push of a button located on the sink edge
- **Pop-up system** enables mechanical drain control by means of a button located on the sink edge
- Overflow form is rectangular with different drain position (PP, HV and HPV)



PUSH POP-UP waste kits Ø114



Ø114

Waste kit 1XFL 114 - PP PUSH POP-UP

code

1123351



Waste kit 2XFL 114 - PP PUSH POP-UP

code

1123355



Waste kit 2XFL 114 - PP- 2X PUSH POP-UP

code

1123353

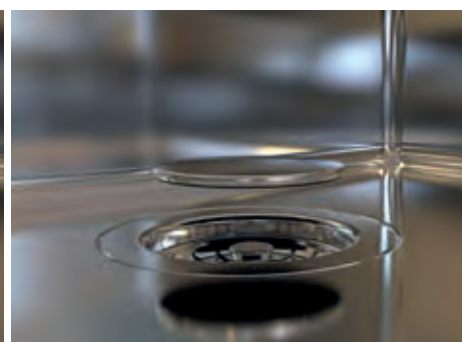
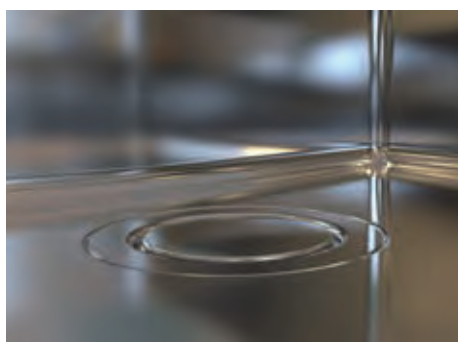

POP-UP waste kits Ø114



Ø114

Waste kit 1XQM 114 - PP POP-UP

code

1127251



Waste kit 1XQM 114 - HPV POP-UP

code

1127248



Waste kit XQM 114 - PP - 114 POP-UP

code

1127257



Waste kit 2XQM 114-PP-114-PP POP-UP

code

1127258



Waste kit 2XQMH 114-PP-114-PP POP-UP

code

1092272



Waste kits Ø114



Waste kit 1XS 114 - PP

code

1130537



Waste kit 1XSP 114 - PP

code

1130551



Waste kit 1XSP 114 - HP

code

1130544



Waste kit 1XSP 114 - HPV

code

1064388



Waste kit 2XSL 114 - PP - 114

code

1130554



Waste kit 2XSP 114 - PP - 114

code

1130555



Waste kit 2XSPH 114 - PP - 114 - PP

code

1130559



Waste kits Ø70



Ø70

Waste kit 1XS 70 - PP

code

1011717



Waste kit 1XSP 70 - PP

code

1020100



Waste kit 1XS 70 - HP

code

1071237



Waste kit 2XS 70 - PP - 70

code

1071240



Waste kit 2XSP 70 - PP - 70

code

1020092



Waste connections Ø70



Ø70

Waste connection 70-PP-70

code

1011926



Wastes



Waste QM 114 - PP POP-UP

code

1127247



Ø114

Waste 114

code

1130531



Waste 114 - PP

code

1130534



Waste 114 - HP

code

1020073



Ø114

Waste 70

code

1011736



Waste 70 - PP

code

1011997



Waste 70 - HP

code

1012007



Ø70



KITCHEN MIXER TAPS

Alveus kitchen mixer taps are technologically sophisticated and come in various shapes to complement traditional as well as trendy kitchens. The numerous varieties with regard to installation, operation and surface finishes allow an abundance of combinations.

- Taps are made of brass or stainless steel with surface finish polished chrome (CHR), brushed chrome (CHR-BR), brushed nickle (NIC-BR), satin finish (SAT), Alveus colour range and ceramic nitride (PVD-treatment) in four shiny colours (Gold, Copper, Anthracite and Bronze)
- Ceramic discs and metal handles ensure reliable operation and long service life
- Taps can operate with water pressure from 0,5 to 8 bar (recommended 1 to 5 bar)
- Several models are fitted with pull-out spout and spray function
- Taps can be installed on the sink or kitchen worktop
- Some models are convenient for under - window installation
- Two flexible hoses with 3/8" connections ensure simple and fast installation to dual (hot-cold) water supply system
- Models with mark - ⚡ - are equipped with three connection hoses and can operate only with cold water supply, delivering hot water instantaneously on demand by means of un-pressurised water heater (usually electric boiler)



Aquila



surface	code
SAT	1139805
NEW G11 arctic	1139806
NEW G55 beige	1139807
NEW G91 carbon	1139808

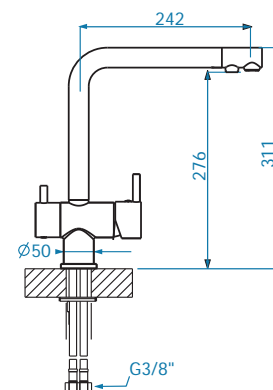

Dual

NEW 2022



surface	code
SAT	1139809
G11 arctic	1139810
G55 beige	1139811
G91 carbon	1139812

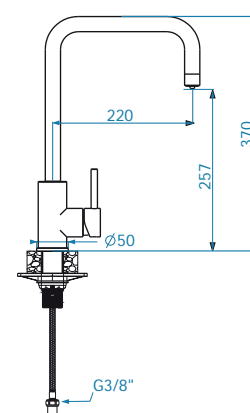

Sink mixers connectable to the filter

Sink mixers are designed to be connected to the water filter, through which water can be cleaned of all contaminants, which impair the quality and taste of drinking water.

Sink mixers do not include the water filter.
Sink mixers Aquila and Dual can be connected to water filter designed for household water purification.

Laguna Monarch



surface	code
gold	1134828
copper	1134830
bronze	1134829
anthracite	1134827

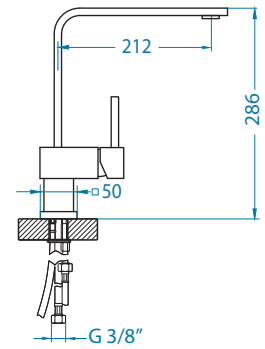

Zeos-P Monarch



surface	code
gold	1136501
copper	1136502
bronze	1136503
anthracite	1136504

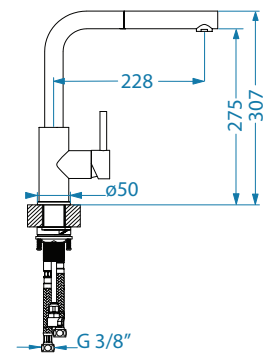

Zina Monarch



surface	code
gold	1136509
copper	1136510
bronze	1136511
anthracite	1136512

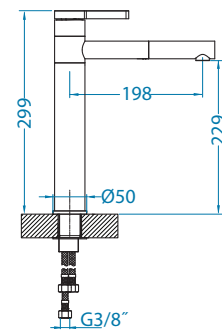

Oz Monarch



surface	code
gold	1134858
copper	1134857
bronze	1134855
anthracite	1134854

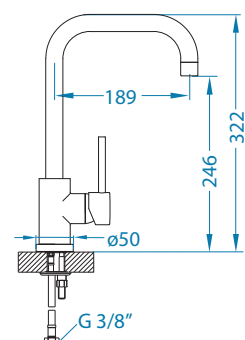

Fluid Monarch



surface	code
gold	1134846
copper	1134845
bronze	1134844
anthracite	1134843

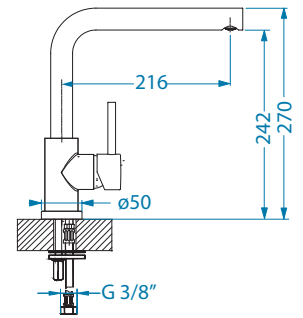

Slim Monarch



surface	code
gold	1134833
copper	1134834
bronze	1134835
anthracite	1134832

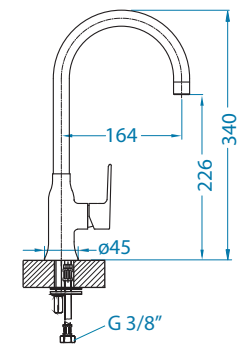



Nerina - PS



pcs 4



surface	code
NIC-BR	1132178
black mat	1132179
CHR	1132177

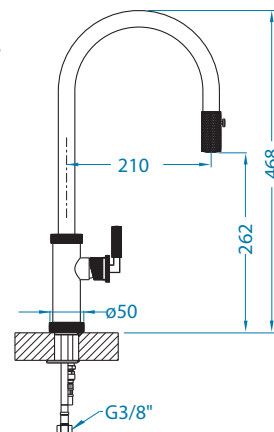

Lara - PS



pcs 4



surface	code
CHR-BR	1103779

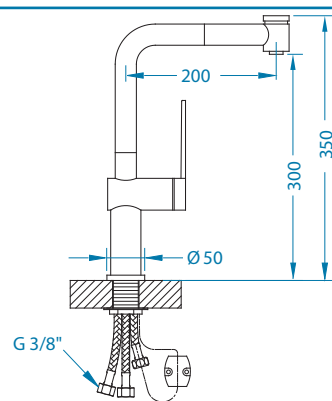

Norma



pcs 5



surface	code
CHR	1132182

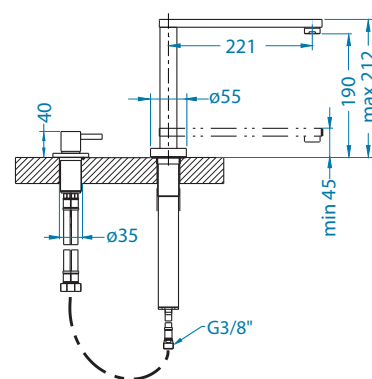

Eden



pcs 5



surface	code
white mat	1132174
black mat	1132173
CHR	1088772

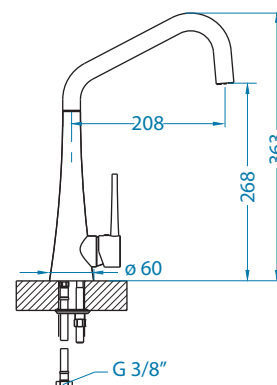

Romi - P



surface	code
CHR	1132176

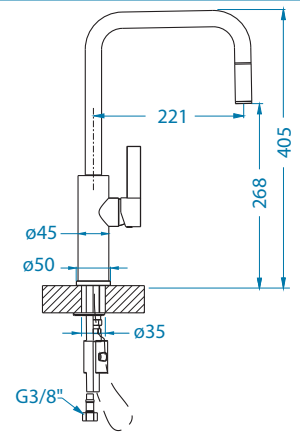

Cleo - PS



surface	code
CHR	1088775
CHR	1088774

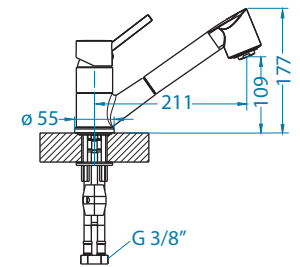

Lago



surface	code
CHR	1088773

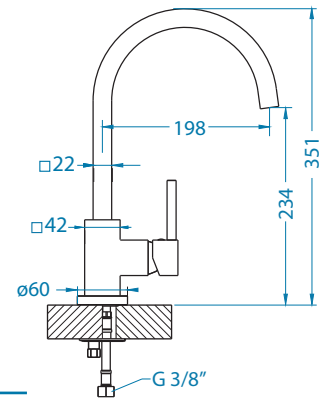

Laguna



surface	code
CHR	1134826

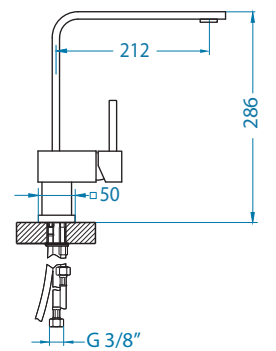

Lyra - S



surface	code
CHR	1132184

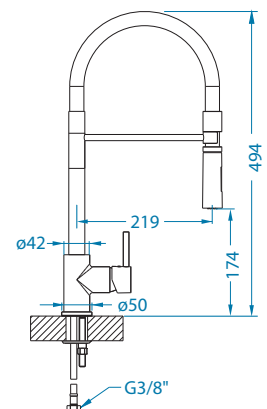

Zeos - P



surface	code
---------	------

white mat	1136506
-----------	---------

black mat	1136505
-----------	---------

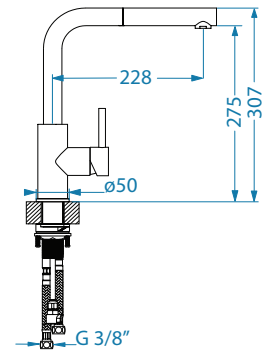

Pixy



surface	code
---------	------

CHR	1132175
-----	---------

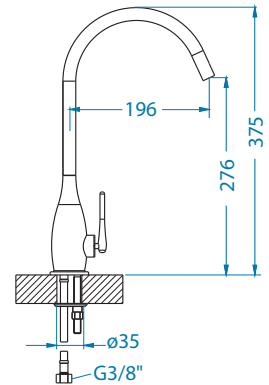

Columba



surface	code
---------	------

CHR	1132181
-----	---------

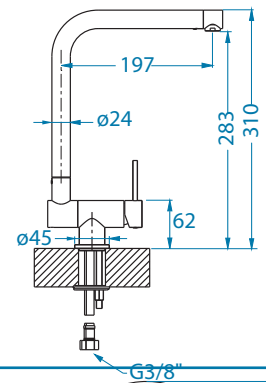

Vela - P



surface	code
---------	------

CHR	1132183
-----	---------

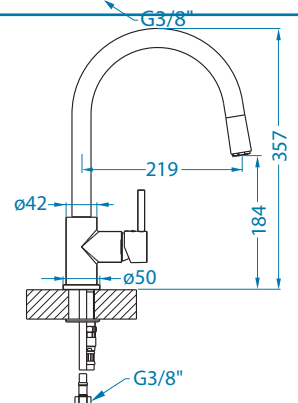

Billy - S



surface	code
---------	------

CHR	1098727
-----	---------

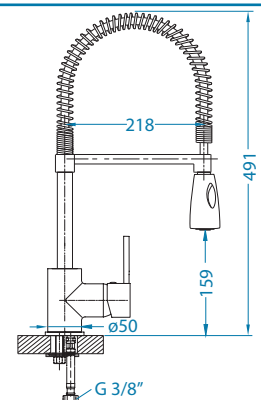

Azeta - P



surface	code
CHR	1096119

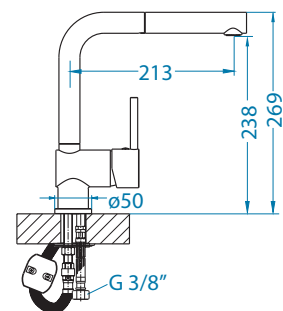

Cleo - P



surface	code
CHR-BR	1088776

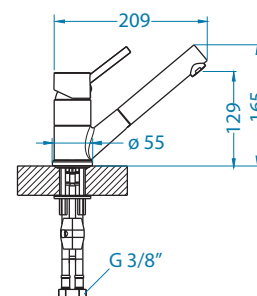

Elia



surface	code
CHR	1129024

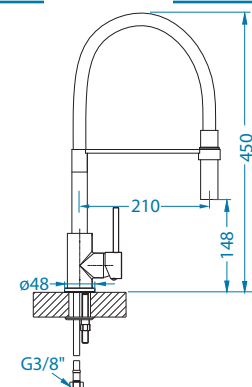

Oz



surface	code
black mat	1136515
CHR	1134856

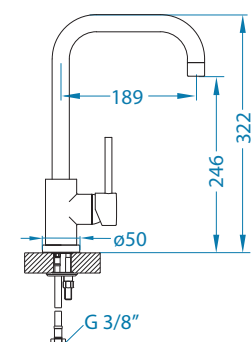

Cleo



surface	code
G11	1107682
G02M	1107683
G05M	1107687

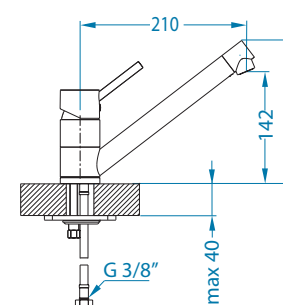

Siros - P



surface	code
CHR	1129047
NIC-BR	1132901
G11	1129046
G55	1129045
G81	1129044
G91	1129048

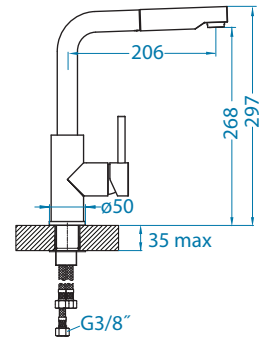

Zenit



surface	code
CHR	1119872
G11	1119873
G22	1123572
G55	1119874
G81	1123573
G81	1119875

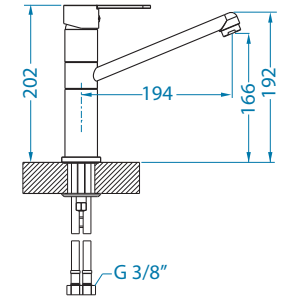

Zina



surface	code
CHR	1129057
G11	1129058
G02M	1129059
G03M	1129056
G04M	1129060
G05M	1129061

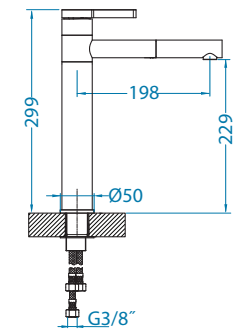

Arc 20 - P



surface	code
CHR	1115261

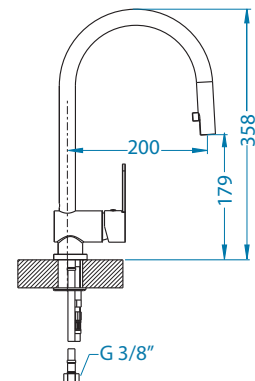

Delos - P



surface	code
CHR	1129021
SAT	1129023
G55	1129020
G81	1129019
G91	1129022

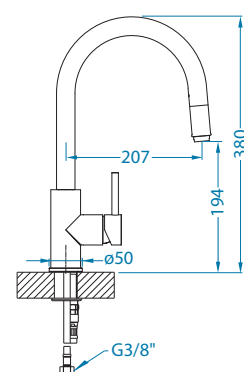

Arc 80



surface	code
white mat	1134890
black mat	1134889

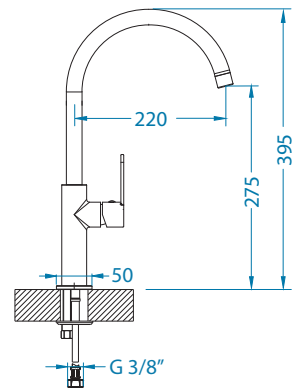

Slim



surface	code
CHR	1134831

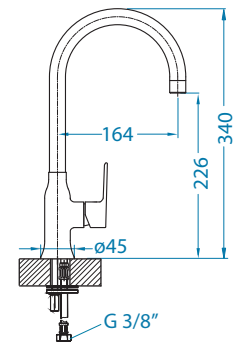

Arc 110



surface	code
CHR	1126720
G11	1126721
G22	1126722
G55	1126723
G81	1126724
G91	1126725

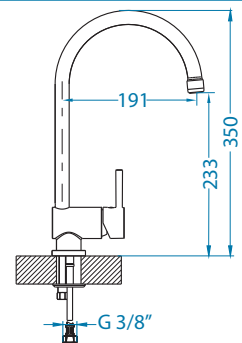

Santo



surface	code
G55	1129040
G91	1129041

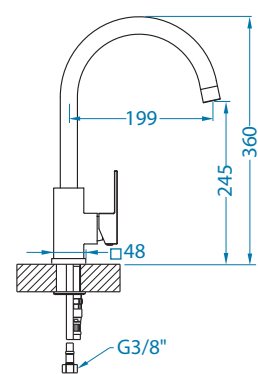

Roxa



surface	code
CHR	1129038
G11	1129037
G55	1129036
G81	1129035
G91	1129039

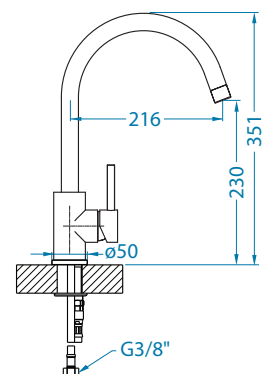

Elza



surface	code
SAT	1129028
G11	1129025
G02M	1129027
G03M	1129026
G04M	1129029
G05M	1129030

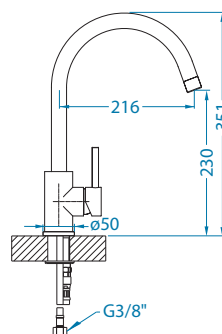

Quadra



surface	code
CHR	1126719

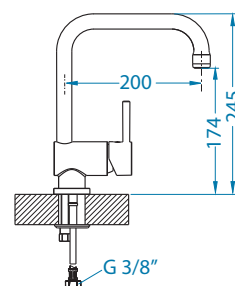







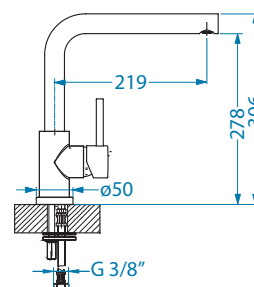

Selma



surface	code
G55	1129042
G81	1129043



















Colours: GRANITAL

















	AQUILA	DUAL	ROXA	ARC 110	ZINA	SIROS-P	SELMA	ZENIT	CLEO	DELOS-P	ELZA	SANTO
 G11-arctic	1139806	1139810	1129037	1126721	1129058	1129046		1119873	1107682		1129025	
 G22-terra				1126722				1123572				
 G55-beige	1139807	1139811	1129036	1126723		1129045	1129042	1119874		1129020		1129040
 G81-concrete			1129035	1126724		1129044		1123573		1129019		
 G91-carbon	1139808	1139812	1129039	1126725		1129048	1129043	1119875		1129022		1129041
 G02M-pebble					1129059				1107683		1129027	
 G03M-chocolate					1129056						1129026	
 G04M-steel					1129060						1129029	
 G05M-twilight					1129061				1107687		1129030	



KITCHEN MIXER TAP CHARACTERISTICS

		stainless steel -SAT	CHR	CHR-BR	NIC-BR	Monarch	black matt	white matt	colour Granital	filter	spray	pull out	two effusions	under-window installation
Aquila		•							•	•			•	
Dual NEW		•							•	•			•	
Zina			•			•			•					
Siros - P			•		•				•			•		
Lara - PS				•							•	•		
Azeta - P			•									•		
Lago			•											
Laguna			•			•								
Cleo									•					
Zenit			•						•					
Cleo - P			•									•		
Cleo - PS			•								•	•		
Eden			•				•	•						
Arc 80							•	•						
Pixy			•											
Romi			•									•		
Nerina - PS			•		•		•				•	•		

KARAKTERISTIKE KUHINJSKIH ARMATUR

	stainless steel -SAT	CHR	CHR-BR	NIC-BR	Monarch	black matt	white matt	colour Granital	filter	spray	pull out	two effusions	under-window installation
Oz		•			•								
Quadra		•											
Columba		•											•
Norma		•											•
Roxa		•						•					
Arc 110		•						•					
Arc 20 - P		•									•		
Vela - P		•									•		
Slim		•			•								
Billy - S		•								•			
Lyra - S		•								•			
Elia		•											
Delos - P		•	•					•			•		
Elza		•						•					
Santo								•					
Selma								•					
Zeos - P					•	•	•				•		

Spare parts





















Available to order. Delivery time up to 3 weeks.

	Mixer tap/ Version	CARTRIDGE	set AERATOR	set PULL-OUT SPOUT	PULL-OUT HOSE	set HANDLE
LAGUNA Monarch 	gold 1134828 bronze 1134829 copper 1134830 anthracite 1134827	1135997	1135993	●	●	gold 1136015 bronze 1136016 copper 1135999 anthracite 1136014
SLIM Monarch 	gold 1134833 bronze 1134835 copper 1134834 anthracite 1134832	1135998	gold 1135988 bronze 1135990 copper 1135989 anthracite 1135987	●	●	gold 1136007 bronze 1136009 copper 1136008 anthracite 1136006
FLUID Monarch 	gold 1134846 bronze 1134844 copper 1134845 anthracite 1134843	1135997	1135994	●	●	gold 1136004 bronze 1136001 copper 1136003 anthracite 1136000
OZ Monarch 	gold 1134858 bronze 1134855 copper 1134857 anthracite 1134854	1135997	gold 1135985 bronze 1135996 copper 1135984 anthracite 1135995	●	●	gold 1136004 bronze 1136001 copper 1136003 anthracite 1136000
ZEOS - P Monarch 	gold 1136501 bronze 1136503 copper 1136502 anthracite 1136504	1135997	●	gold 1137074 bronze 1137072 copper 1137073 anthracite 1137070	1137076	gold 1136004 bronze 1136001 copper 1136003 anthracite 1136000
ZINA Monarch 	gold 1136509 bronze 1136511 copper 1136510 anthracite 1136512	1137064	gold 1137069 bronze 1137067 copper 1137068 anthracite 1137066	●	●	gold 1137088 bronze 1137084 copper 1137086 anthracite 1137083



Available to order. Delivery time up to 3 weeks.

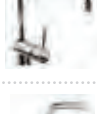

















Spare parts

Mixer tap/ Version	CARTRIDGE		set AERATOR		set PULL-OUT SPOUT		PULL-OUT HOSE		set HANDLE	
										
AQUILA 	SAT 1139805 G11 1139806 G55 1139807 G91 1139808	1130249/ 1141856*	SAT 1141852/1141857* G11 1141853/1141857* G55 1141853/1141857* G91 1141853/1141857*						SAT 1130265/1141858* G11 1136010/1141859* G55 1130267/1141860* G91 1130269/1141861*	
DUAL 	SAT 1139809 G11 1139810 G55 1139811 G91 1139812	1141850	SAT 1141854 G11 1141855 G55 1141855 G91 1141855						SAT 1130265 G11 1136010 G55 1130267 G91 1130269	
LARA-PS 	1103779	1123036			1123083		1136384		1136374	
AZETA-P 	1096119	1104064			1104071		1136385		1136375	
ZEOS-P 	black 1136505 white 1136506	1130249			black 1137071 white 1137075		1137076		black 1137077 white 1137081	
LAGO 	1088773	1104063		1123041					1136354	
LAGUNA 	1134826	1135997		1135993					1136013	
CLEO-P 	1088776	1104064			1104071		1136379		1136336	
CLEO-PS 	CHR 1088774 CHR 1088775	CHR 1123037 CHR 1104064			CHR 1104070 CHR 1136330		1136383		1136336	
ARC 80 	white 1134890 black 1134889			1136481					1136485	
PIXY 	1132175	1136274		1136308					1136358	
ROMI-P 	1132176	1136276			1136329		1136329		1136372	
NERINA-PS 	CHR 1132177 NIC-BR 1132178 black 1132179	1136277			CHR 1136332 NIC-BR 1136333 black 1136334		1136388		CHR 1136376 NIC-BR 1136377 black 1136378	
OZ 	CHR 1134856 black 1136515	1135997		CHR 1130233 black 1137065					CHR 1136002 black 1137077	
QUADRA 	1126719	1136276		1104075					1136365	
COLUMBA 	1132181	1136275		1136311					1136364	

* VALVE / AERATOR set / HANDLE set for filter part of mixer tap.





Spare parts

Available to order. Delivery time up to 3 weeks.

Mixer tap/ Version	CARTRIDGE	set AERATOR	set PULL-OUT SPOUT	PULL-OUT HOSE	set HANDLE	
						
NORMA 	1132182	1136275	1104073	●	●	1136361
EDEN 	CHR 1088772 black 1132173 white 1132174	1104063	1136278	●	●	CHR 1136335 black 1136355 white 1136356
ARC 20-P 	1115261	1104063	●	1136313	1136380	1139701
VELA-P 	1132183	1136276	●	1136331	1136387	1136365
SLIM 	1134831	1135998	1135986	●	●	1136005
BILLY-S 	1098727	1104063	●	1104072	1129555	1136353
LYRA-S 	1132184	1104063	●	1136328	1136382	1136365
ELIA 	1129024	1135038	●	1136017	●	1130266
ROXA 	CHR 1129038 G11 1129037 G55 1129036 G81 1129035 G91 1129039	1130249	1130233	●	●	CHR 1130266 G11 1136010 G55 1130267 G81 1130268 G91 1130269
ARC 110 	CHR 1126720 G11 1126721 G22 1126722 G55 1126723 G81 1126724 G91 1126725	1136276	1104075	●	●	1136365
ZINA 	CHR 1129057 G11 1129058 G02M 1129059 G03M 1129056 G04M 1129060 G05M 1129061	1135035	1130231	●	●	1136012
SIROS - P 	CHR 1129047 NIC-BR 1132901 G11 1129046 G55 1129045 G81 1129044 G91 1129048	1130249	●	CHR 1130274 NIC-BR 1136018 G11 1130274 G55 1130274 G81 1130274 G91 1130274	1136020	CHR 1130266 NIC-BR 1136011 G11 1130266 G55 1130266 G81 1130266 G91 1130266
SELMA 	G55 1129042 G91 1129043	1130249	1130231	●	●	1130266

Available to order. Delivery time up to 3 weeks.

Spare parts

	Mixer tap/ Version	CARTRIDGE	set AERATOR	set PULL-OUT SPOUT	PULL-OUT HOSE	set HANDLE
ZENIT	 CHR 1119872 G11 1119873 G22 1123572 G55 1119874 G81 1123573 G91 1119875	1104063	1123038	•	•	1136357
CLEO	 G11 1107682 G02M 1107683 G05M 1107687	1104064	1136280	•	•	1136336
DELOS-P	 CHR 1129021 SAT 1129023 G55 1129020 G81 1129019 G91 1129022	1130249	•	CHR 1130273 SAT 1136019 G55 1130273 G81 1130273 G91 1130273	1130275	CHR 1130266 SAT 1130265 G55 1130267 G81 1130268 G91 1130269
ELZA	 SAT 1129028 G11 1129025 G02M 1129027 G03M 1129026 G04M 1129029 G05M 1129030	1130249	1130232	•	•	1130265
SANTO	 G55 1129040 G91 1129041	1130249	1130233	•	•	G55 1130257 G91 1130258



Legend::

- SAT satin finish
- CHR polished chrome
- CHR-BR brushed chrome
- NIC-BR brushed nickel
- ⚡ tap designed for operation with un-pressurised electric boiler

flow of cold water



flow of hot water

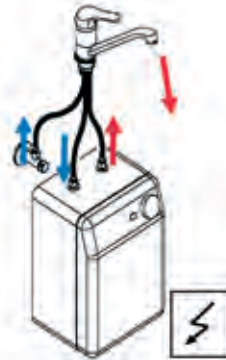

Angular valve with filter

Valve with filter is an additional obligatory* plumbing part for adjustment of water flow rate and protection of tap cartridge against damages caused by impurities or foreign parts.



*Condition for enforcement of warranty claims

code

1078290



Tap brace

ALLFIX - A

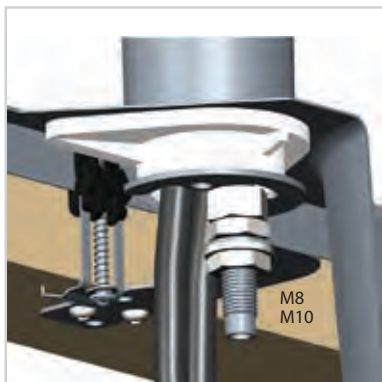

code

1115914



Columba

Arc 110

Quadra

Billy-S



Eden

Pixy

Lago

Zenit

ALLFIX - B

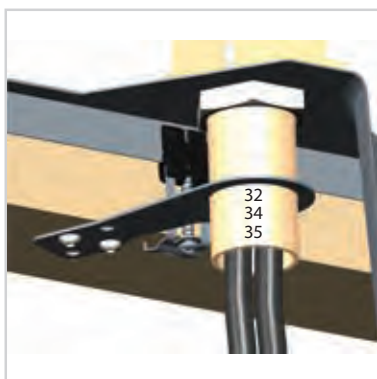

code

1115505



Aquila

Dual



Fluid Monarch

Zeos Monarch

Zina Monarch

Oz | Oz Monarch



Laguna |
Laguna Monarch

Slim | Slim Monarch

Norma

Lara-PS





WASTE SEGREGATION BIN SYSTEMS

Waste segregation bin systems Albio are designed to enable the most convenient removal of kitchen waste from the working surfaces. It is possible binning of different kinds of biological and non-biological waste. Due to various bin sizes and large total capacity, Albio systems fit any home.

- Metal guides and stable construction enable binning up to 60 litres of waste
- The systems are intended for quick and easy mounting onto the cabinet bottom
- The systems are designed to prevent unpleasant odours from escaping
- Depends on the model there are systems with one, two or three waste bins
- The bins are made of environment friendly polymer materials, which are easy to clean and recyclable
- The built-in handles allow easy handling and stable insertion of trash bags
- System Albio 30 enables opening at the same time with door cabinet
- System Albio 40 can be turned to a drawer system with normal or assisted and damped closing by means of optional accessories



Albio 10

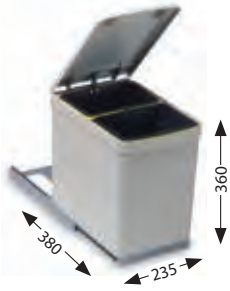

code	volume
1090331	16 l
1090332	7,5 l + 7,5 l



1090331

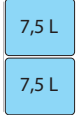

1090332

Albio 20



code	volume
1090334	1 l + 21 l
1090335	14 l + 14 l



1090334



1090335

Albio 30



code	volume
1090336	16 l + 16 l
1090337	16 l + 7,5 l + 7,5 l



1090336

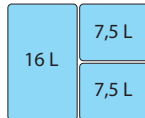

1090337

Albio 40



code	volume
1090338	30 l + 30 l



1090338

Albio 50



code	volume
1107928	2x16l+2x1l

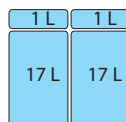

1107928



Accessories:



Bin with lid
Bio-waste 5L
1090339



Fix-set
Albio 40
1090340



Soft close
Albio 40
1090341

Included in Albio 50:



Drawer/slides
Albio 50
1103964



Drawer back 18/600
Albio 50
1122664

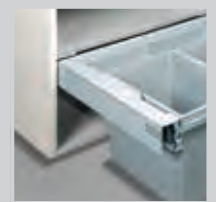

Plastic lid
Albio 50
1103963



KITCHEN ACCESSORIES

Alveus dispensers of liquid detergents enable simple assembly in the kitchen. They are suitable for installation on the sinks and in all kinds of kitchen worktops.

The use of dispenser is very simple, for by pressing its upper part by one hand a required quantity of liquid detergent or liquid soap can be hygienically and optimally applied to a washing sponge. Pull out of the upper part enables easy refill of dispenser from above. The amount can be quickly checked due to transparent material of the dispenser container.

Alveus cutlery trays fit 500 mm long kitchen drawers in kitchen cabinets of standard sizes 400, 450, 600 and 900 mm. The trays are easy to cut in order to fit perfectly the drawer. They are made of polypropylene, an environment friendly polymer material that fulfils also hygienic requirements for coming into contact with foodstuff.

Alveus Allshine is universal cleaning agent for kitchen sinks made of stainless steel and composite material Algranit. It is also suitable for removal of persistent stains as well as limescale.



TriTop

stainless steel



TriTop 400

419 x 400 mm

code

1084325



TriTop 340

419 x 340 mm

code

1084327

BiBoard

safety glass



BiBoard 400

380 x 420 mm

code

1087884

Chopping boards

safety glass



Chopping board - safety glass / black

415 x 215 x 4 mm

code

1084835



Chopping board - safety glass / white

415 x 215 x 4 mm

code

1087883



Chopping board - safety glass

335 x 215 x 4 mm

code

1063063



Deska za rezanje - wooden/ walnut
418 x 250 x 20 mm

code

1080029



Chopping board - wooden
355 x 240 x 25 mm

code

1016018



Chopping board - wooden
415 x 300 x 25 mm

code

1016019



Deska za rezanje - wooden/ beech
360 x 220 x 25 mm

code

1064565



Deska za rezanje - wooden/ beech
162 x 156 x 20 mm

code

1064566



Deska za rezanje - wooden/ beech
402 x 300 x 20 mm

code

1016101



Deska za rezanje - wooden/ beech
392 x 250 x 20 mm

code

1080591



Chopping board - wooden
470 x 260 x 20 mm

code

1110609



Deska za rezanje - wooden/ beech
442 x 247 x 20 mm

code

1079588



Deska za rezanje - wooden/ walnut
415 x 300 x 25 mm

code

1133157



Chopping board - wooden
420 x 240 x 20 mm

code

1099620

Strainer bowls

— stainless steel —



Strainer bowl - stainless steel
420 x 190 x 72 mm

code	structure color
1119835	CHR
1119836	gold
1119838	copper
1119839	bronze
1119837	anthracite



Strainer bowl - stainless steel
360 x 171 x 65 mm

code	structure color
1062602	CHR
1069009	gold
1069008	copper
1103811	bronze
1078591	anthracite



Strainer bowl - stainless steel
323 x 171 x 80 mm

code	structure color
1056616	CHR
1080022	gold
1080023	copper
1103817	bronze
1080024	anthracite



Strainer bowl - stainless steel
300 x 195 x 77 mm

code
1122700



Strainer bowl - stainless steel
325 x 210 x 72 mm

code
1071222



Strainer bowls - ATROX

— stainless steel —

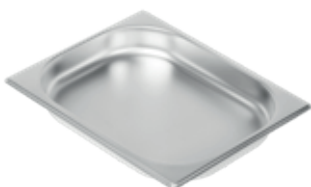

GN - 1/2
325 x 265 mm

code	depth
1008733	20 mm
1008732	40 mm
1008731	65 mm
1008730	100 mm

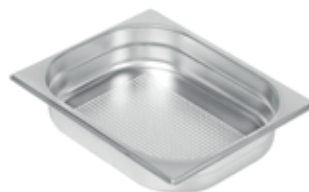

GN - 1/2 -P [perforated]
325 x 265 mm

code	depth
1008936	20 mm
1008935	40 mm
1008902	65 mm
1134233	100 mm



GN - 1/3
325 x 176 mm

code	depth
1008747	20 mm
1008746	40 mm
1008745	65 mm
1008744	100 mm

Drying Accessories

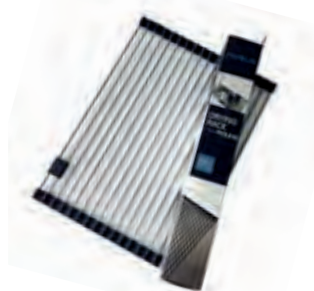

Drying rack ALLROUND
450 x 325 mm - stainless steel

code

1131412

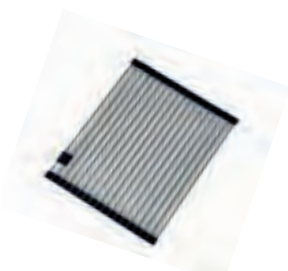

Drying rack ALLROUND-mini
325 x 260 mm - stainless steel

code

1136662



Dish drying mat
300 x 400 mm - microfiber

code

1131411

*SRP
€/pcs
3,90 €

Special
offer



Strainer baskets



Strainer basket - stainless steel
Ø 340 x 125 mm

code

1109412



Strainer basket - stainless steel
345 x 315 mm

code

1109414



Cleaning and care



Cleaning agent ALLSHINE
250 ml

code

1083829



Polish and care agent ALLSHINE
150 ml

code

1111572



Cutlery trays

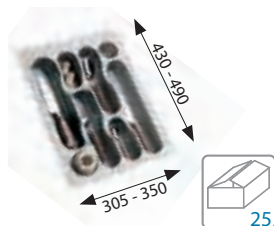

Cutlery tray PE-400
plastic

code

1090347

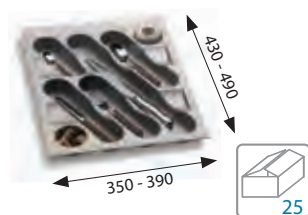

Cutlery tray PE-450
plastic

code

1090348

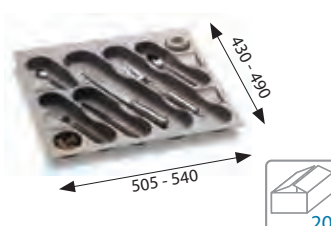

Cutlery tray PE-600
plastic

code

1090349

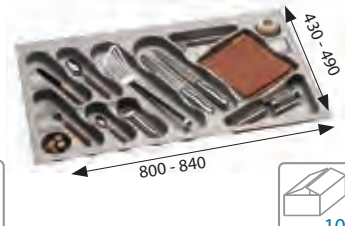

Cutlery tray PE-900
plastic

code

1090350



Cutlery trays are sold without cutlery.

Detergent dispensers

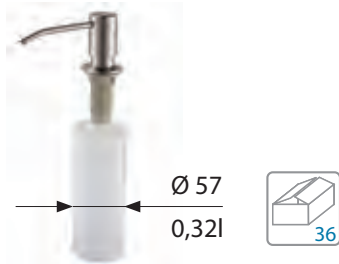

Detergent dispenser - CALLAS

code	structure	color
1129078	CHR	
1129077	SAT	
1129074	G11	
1129075	G55	
1129073	G81	
1129076	G91	

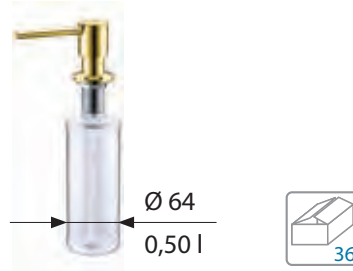

Detergent dispenser - PLUM

code	structure	color
1135811	CHR	
1135812	SAT	
1129081	gold	
1129082	copper	
1135809	bronze	
1135810	anthracite	

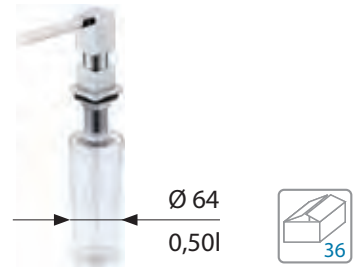

Detergent dispenser - KORK

code	structure	color
1129080	CHR	
1135800	SAT	
1129079	gold	
1135542	copper	
1135543	bronze	
1135544	anthracite	

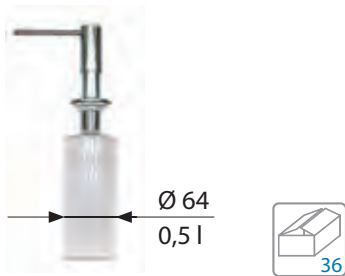

Detergent dispenser - PEAR

code	structure	color
1136559	CHR	
1136560	SAT	



Detergent dispenser CHR-P

code	structure	color
1016099	CHR	



Mounting kits & Tap hole covers



Undermounting set
for stainless steel sinks / [12 pcs]

code
1068430



Undermounting set - ECO
for stainless steel sinks / [12 pcs]

code
1119093



Undermounting set
for granitic sinks / [4 pcs]

code
1135533



for 30-40 mm countertop
for SS sinks / I insatallation [8 pcs]

code
1090532



for 20-30 mm countertop
for SS sinks / I insatallation [8 pcs]

code
1130394



Tap hole cover for Ø 35 mm

code	structure	color
1016109	SAT	
1070828	LEI	

What accessories can you use to spice up your sink?



	1084835	1087883	1063063	1016018	1016019	1064565	1064566	1080029	1079588	1087884	1084325	1084327	gold copper bronze anthracite	gold copper bronze anthracite	gold copper bronze anthracite
MONARCH PURE, QUADRIX, KOMBINO, LINE, VARIANT, FORM															
Monarch Pure 30	•	•						•					•		
Monarch Pure 70	•	•						•					•		
Monarch Quadrix 20	•	•						•					•		
Monarch Quadrix 30	•	•						•					•		
Monarch Quadrix 50	•	•						•					•		
Monarch Quadrix 60	•	•						•					•		
Monarch Kombino 10								•					•		
Monarch Kombino 20								•					•		
Monarch Kombino 50								•					•		
Monarch Line 10			•			•	•								•
Monarch Line 20			•			•									•
Monarch Line 60			•			•									•
Monarch Variant 10					•										
Monarch Variant 40				•											
Monarch Variant 110														•	
Monarch Form 10									•						





1084835 1087883 1016018 1016019 1080029 1087884 1084325 1084327 1119835 1071222 1056616 1062602 1131412

	Chopping boards - glass / wooden	BiBoard	TriTop	Strainer bowls	AllRound	
CRYSTALIX, KARAT, WAVE, GLASSIX	Crystalix 10	•	•			•
	Crystalix 20	•	•			•
	Karat Up 10 / Karat 10	•	•			•
	Karat Up 20 / Karat 20	•	•		•	•
	Wave Up 10 / Wave 10			•		
	Wave Up 20 / Wave 20			•		
	Wave Up 30 / Wave 30				•	
	Glassix Up 10/Glassix 10			•		•
	Glassix Up 20/Glassix 20				•	•
	Glassix Up 40			•		•
STYLUX	Stylux 10	•	•			•
	Stylux 40	•	•			•
	Stylux 50	•	•			•
JUBILEE					•	
PURE UP / PURE	Pure Up 10 / Pure 10	•	•			•
	Pure Up 20 / Pure 20	•	•			•
	Pure Up 30 / Pure 30	•	•			•
	Pure Up 40 / Pure 40	•	•			•
	Pure Up 50 / Pure 50	•	•			•
	Pure Up 60 / Pure 60	•	•			•
	Pure Up 70 / Pure 70	•	•			•
RANDO UP RANDO	Rando Up 30 / Rando 30					•
	Rando Up 50 / Rando 50					•
STRICTO	Stricto 10	•	•			•
	Stricto 20	•	•			•
	Stricto 30	•	•			•
QUADRIX	Quadrix 10	•	•			•
	Quadrix 20	•	•			•
	Quadrix 30	•	•		•	•
	Quadrix 40	•	•		•	•
	Quadrix 50	•	•		•	•
	Quadrix 60	•	•		•	•
KOMBINO	Kombino 10					•
	Kombino 20					•
	Kombino 30				•	•
	Kombino 40				•	•
	Kombino 50				•	•
	Kombino 120				•	•
GALEO	Galeo 10			•		•
	Galeo 20					•
	Galeo 30					•
PRAKTIK	Praktik 100					•
	Praktik 120					•
	Praktik 130					•

What accessories can you use to spice up your sink?



		1063063	1064565	1064566	1016018	1016019	1062602	1056616	1109414	1131412
LINE MAXIM	Line Maxim 10	•	•	•			•			•
	Line Maxim 20	•	•				•			•
	Line Maxim 50	•	•	•			•			•
	Line Maxim 60	•	•				•			•
	Line Maxim 70	•	•	•			•			•
	Line Maxim 80	•	•				•			•
	Line Max 80	•	•				•			•
	Line Maxim 90	•	•				•			•
	Line Maxim 100	•	•				•			•
ZOOM MAXIM	Zoom Maxim 10				•				•	•
	Zoom Maxim 20				•				•	•
	Zoom Maxim 30				•				•	•
CLASSIC PRO	Classic Pro 30				•				•	•
	Classic Pro 70				•				•	•
	Classic Pro 80				•				•	•
	Classic Pro 90				•				•	•
	Classic Pro 100				•				•	•
	Classic Pro 110				•				•	•
MORE	More 10									
ELEGANT	Elegant 30				•				•	•
	Elegant 40				•				•	•
	Elegant 70				•				•	•
	Elegant 110				•			•	•	•
DUO	Duo 30				•				•	•
	Duo 70				•			•	•	•
LUNO	Luno 20				•	•				•
	Luno 30					•				•
	Luno 40					•				•
VARIANT	Variant 10					•				•
	Variant 20				•					•
	Variant 40				•					•
	Variant 110							•		
LINE	Line 10	•	•				•			
	Line 20	•	•				•			
	Line 40	•	•				•			
	Line 50	•	•				•			
	Line 60	•	•				•			
	Line 70	•	•				•			
	Line 80	•	•				•			
	Line 90	•	•				•			
	Line 100									
	Line 110	•	•				•			



		1016018	1016101	1079588	1080591	1109414	1109412	1131412
ZOOM	Zoom 10	●				●		●
	Zoom 20	●				●		●
	Zoom 30	●				●		●
FORM	Form 10		●				●	
	Form 30			●				
	Form 40				●			
	Form 50				●			
BASIC	Basic 10	●				●		
	Basic 60	●				●		
	Basic 70	●				●		
	Basic 80	●				●		
	Basic 130	●				●		
	Basic 140	●				●		
	Basic 150							
	Basic 160	●				●		
	Basic 170							
CLASSIC	Classic 30	●				●		
	Classic 40	●				●		
	Classic 70	●				●		
	Classic 100	●				●		



What accessories can you use to spice up your sink?



		1110609	1110610	1080029	1133157	1016018	1099620	1119835	1122700					1136662	1131412
SENSUAL	Sensual 30	•													
	Sensual 60		•												
	Sensual 70	•													
FORMIC	Quadrix 50			•				•							•
	Formic 20		•												
FORMIC	Formic 30		•												
	Cadit 10				•										•
CADIT	Cadit 20				•										•
	Cadit 30				•										•
	Cadit 50				•										•
	Cadit 70				•				•						•
INTERMEZZO	Intermezzo 30			•				•							
	Intermezzo 130			•				•							
	Intermezzo 70			•				•	•						
ATROX	Atrox 10					•					•	•	•	•	
	Atrox20					•					•	•	•	•	
	Atrox 30					•					•	•	•	•	
	Atrox 40					•					•	•	•	•	
	Atrox 50					•					•	•	•	•	
ROLL & ROCK	Roll 10														
	Roll 40														
	Rock 30						•								
	Rock 70							•							
	Rock 80							•							
	Rock 90							•							
NIAGARA, GALAPAGOS, FALCON, RECORD	Rock 130							•							
	Galapagos 30														
	Falcon 30														
	Record 30														
	Niagara 10														
	Niagara 20														
	Niagara 30														
	Niagara 40														
Niagara 60															
Niagara 70															





COOKERS

Alveus hob units are designed for kitchenettes and down-sized kitchens in flatlets, holiday homes and holiday cottages. They are distinguished for their functional hob configuration and the elegance of stainless steel housing.

Models are furnished with electric hot plates and comply with the EU directives on safety and electromagnetic compatibility. They combine a hob unit and sink in a single product.

Alveus hob units are installed as top end element of one or more kitchen cabinets.



Combi Electra 100

Surface finish: SAT
 Size: 1000 x 600 x 50 mm
 Rated voltage: 230 V/50 Hz
 Rated power input: 3000 W

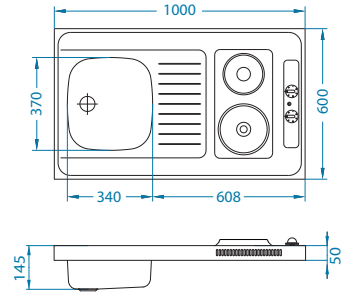

surface	code	type	waste	Ø35 mm	*packaging
NAT	1105248	reversible	1 1/2"	/	carton



In the cabinet under the hob unit, appropriate refrigerator or dishwasher can be installed.

Combi Electra 120

Surface finish: SAT
 Size: 1200 x 600 x 50 mm
 Rated voltage: 230 V/50 Hz
 Rated power input: 3000 W

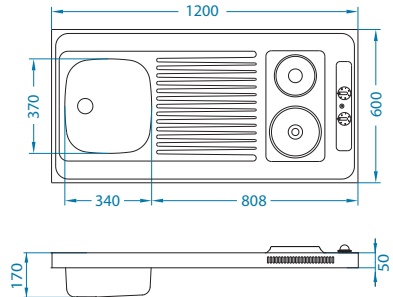

surface	code	type	waste	Ø35 mm	*packaging
NAT	1009155	reversible	1 1/2"	/	carton



In the cabinet under the hob unit, appropriate refrigerator or dishwasher can be installed.

Combi Ceral 100

Surface finish: SAT
 Size: 1000 x 600 x 70 mm
 Rated voltage: 230 V/50 Hz
 Rated power input: 3000 W

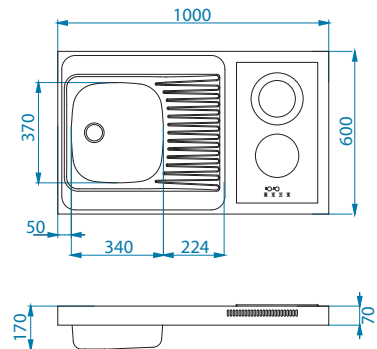

surface	code	type	waste	Ø35 mm	*packaging
NAT	1136494	left	1 1/2"	/	carton
NAT	1136495	right	1 1/2"	/	carton



In the cabinet under the hob unit, appropriate refrigerator or dishwasher can be installed.

Accessories:



Waste kit
1011717



Chopping board
wooden
1016018



Strainer basket
CHR
1109414



Detergent dispenser
1016099 - CHR-P



KOVINOPLASTIKA LOŽ d.o.o.

ALVEUS
Lož, Cesta 19. oktobra 57
1386 Stari trg pri Ložu
Slovenia

Telefon: + 386 (1) 70 95 100
www.alveus.si
e-mail: info@alveus.si



We reserve the right to amend typing errors and to change any product, pricing and technical specifications.
Slight deviations in colour might occur.
Photographs may differ from standard offer.

LINE sinks are designed by Gigodesign d.o.o.
Photographs: Alveus archive
Text: Gigodesign and Alveus
Graphic preparation: Alveus
Print: Correctus Media, januar 2022, 1500







ALVEUS

Express Yourself

KOVINOPLASTIKA LOŽ d.o.o.
PC INOX - ALVEUS

Lož, Cesta 19. oktobra 57
1386 Stari trg pri Ložu, Slovenia

T + 386 (1) 70 95 100
E info@alveus.si

www.ALVEUS.si



COMING IN SPRING 2022



Scandinavian
precision.



The kitchen is
the heart of the home and
the heart of the action.

Life there can be messy. It sees celebrations which bring everyone together. It sees stains, spatters and the traces of culinary experiments. It sees the soil of herb pots and the pen marks of future Picassos.

However, far from being unwanted, these are things we cherish.

For they are signs of a life well-lived, of opportunities seized. And, of course, they can always be wiped away.

Memories, however, are there to stay.

Stala's steel products have been designed and created to withstand whatever life throws at them. Made for those of us who value effortlessness, quality and creativity in the kitchen.

Scandinavian precision.
Nothing to add - nothing to take away.
Stala.

Get inspired
with us...



StalaOy



stala_official



stala_official



StalaOy



Stala Oy

Index

The Stala story 4
Stala*Designer 6

Worktops
StalaTex™ 8
Seven 12

Kitchen sinks
Composite sinks 18

Kitchen accessories 20



Finnish design company from Lahti

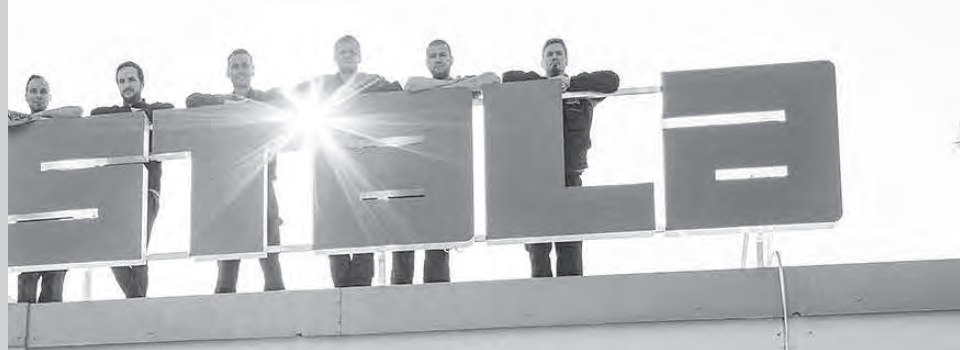

DESIGN FROM FINLAND



Stala's most important resource is its devoted personnel.



For Pasi, the Stala factory is like a second home.

We at Stala are competent professionals. For us, this means lasting values, cooperation and pulling together to get things done. It also means the ambition, vision and uncompromising quality vital for creating a successful business.

The very core of our expertise lies in our ability to unify stainless steel, Finnish design and an understanding of life. Ideas which see kitchen worktop developed into a multi-functional, stainless steel center-piece and the evolution of the kitchen into a living space to welcome guests into the warmth of the home.

As the way we use our kitchens changes, Stala evolves to meet these new needs. Stala exists to create **sustainable design** that truly become part of our lives.



Lauri manufactures washing stands with the professional skills obtained during a decades-long career.

50 years of Finnish design



Jari designs Stala products and is in charge of the collection.



Tarja is responsible for the Stala supply chain which has top-quality security of supply.

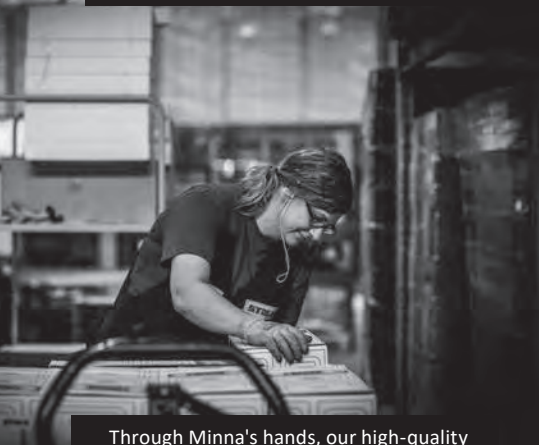

Through Minna's hands, our high-quality products leave all over the world.

Our story, as designers of Finnish solutions for everyday life, began in the 1970s. Reino Rajamäki had just acquired Upo's stainless steel sink business when a period of frenzied redevelopment began across the country. People were moving from the countryside to the cities for work, resulting in new residential districts springing up around these urban centers. Kitchens were filled with the typically Finnish aromas of oven-baked sausage rings and herring casserole, prepared on Stala's stainless steel worktops.

A change was also underway in homes far and wide, with a move towards open-plan designs. It was no longer possible to hide away kitchen appliances – and why would we want to? Popular celebrity chefs showed off their professional kitchens in TV cooking programmes, with gleaming steel worksurfaces appealing to many. Stala heralded in a new era, where stainless steel was to take pride of place.

Now, as always, **design, functionality and quality** are the guiding principles of what we do. This is true of our products, customer relationships and how we operate. In our Lahti factory, we manufacture products equipped with markings that prove their Finnish origin (Design from Finland and Key Flag) which we are proud to export to several countries.

The cornerstones guiding Stala's creative team are design, functionality and quality.

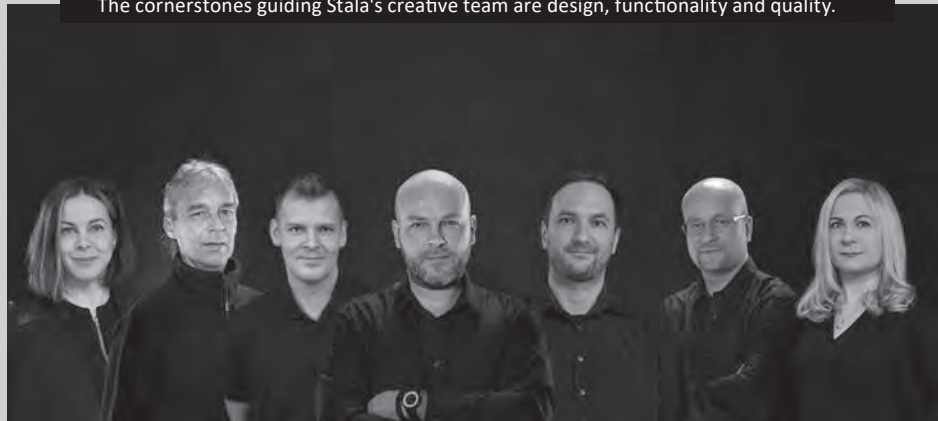

Scandinavian precision. Nothing to add - nothing to take away. Stala.





STALA*Designer Planning program

Stala offers design programmes that are easy to use and can be used with both a desktop and mobile device. With the popular **Stala Designer**, you can design a worktop according to the measurements you want. If you want to see what the StalaTex patterns look like in a finished surface, you can view examples on the modern visualiser.

With the Designer program you can easily and quickly draw **Seven worktops**. The program provides you with an image of your design and the product code. The length of the worktop can be determined with 5mm accuracy, **up to 3 meters**. There are several worktop thicknesses available, choose the one right for you. Additionally, you can choose your sink from the options

given and the location of the sink with 5mm accuracy and the size and location of the **hob cutout** with 5mm accuracy. We will make the **tap holes** free of charge, if you want, which provides the worktop with additional support for the tap.

Once the design is ready, you can order the product through either a dealer or Stala's online shop. We manufacture the products in our Lahti factory, from where we deliver them custom-made and with short delivery times.

Try Stala*Designer >



StalaTex™

brings stainless steel into a new era

StalaTex brings out the best in stainless steel, which takes the kitchen surfaces to a new level.

StalaTex combines the unbeatable qualities of stainless steel, such as hygiene, ecology and thermal resistance, with beautiful interior design textures. They are created with modern and environmentally friendly laser technology that transfers the designers' vision to the stainless steel. A StalaTex pattern endures even frequent use and scratches and stains do not show so clearly on its surface.

Due to its new appearance, stainless steel will endure hard use but also the long looks. Actually it is practically calling out for admiration. The collection contains different styles of patterns, so everyone can find a choice to fit their style of interior decoration.

Welcome, a more beautiful kitchen.
Welcome, life.

A photograph of a modern kitchen worktop. The worktop is made of stainless steel with a subtle, embossed pattern. On the left, a brass tray holds several green fennel stalks. Next to it are a glass bottle of olive oil and a plastic bottle of spices. The background shows a white wall with a similar embossed pattern and a white electrical outlet. Below the worktop, grey kitchen cabinets with brass knobs are visible.

The StalaTex products are manufactured in our Lahti factory.



Unique material only from Stala.



Collection by Harri Koskinen

The first StalaTex™ collection is created by the famous Finnish designer Harri Koskinen.

The modern and environmentally friendly laser technology draw the designer's vision onto stainless steel.

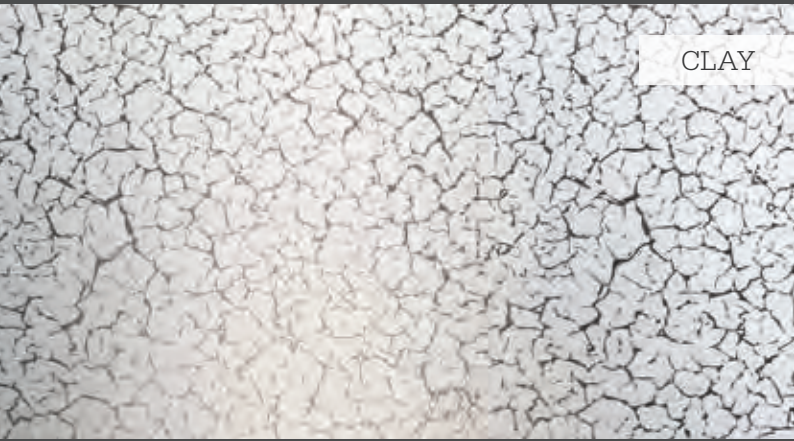

CLAY



HERRING



LINE



LEAF

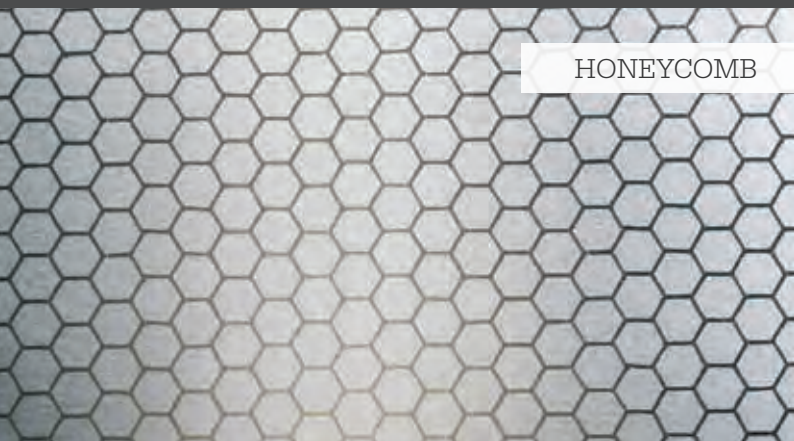

HONEYCOMB



SPRUCE

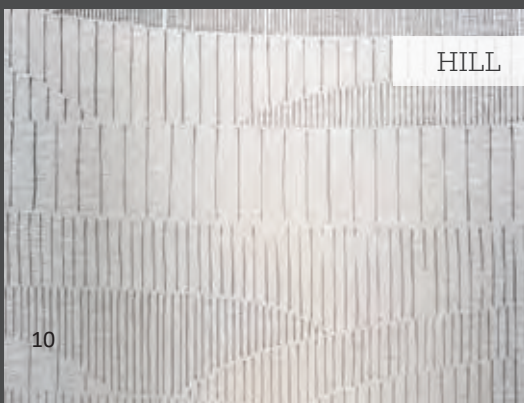

HILL

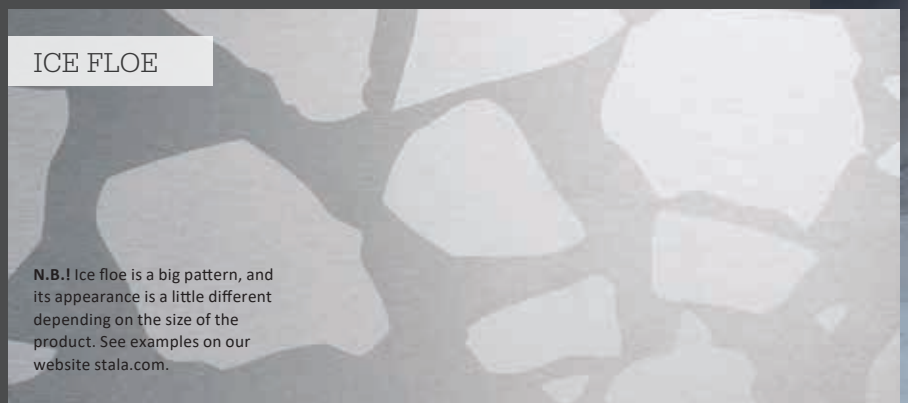

ICE FLOE

N.B.! Ice floe is a big pattern, and its appearance is a little different depending on the size of the product. See examples on our website stala.com.



StalaTex™ products

THE RENEWED SEVEN WORKTOPS

- Length up to 3000 mm,
at half-centimeter intervals
- Width 400, 450, 500, 550, 590,
600, 610, 620 or 635 mm
- Thickness 20, 30 or 40 mm
- Eight sink options and a worktop without sink
- Stala Seven models can include
a cut out for a hob or a tap

Read more: stala.com/stalatex



STALA*Seven

Modern worktop collection

Stainless steel worktops are very trendy right now. With the Seven worktop you'll get best value for money. The high-quality, durable and hygienic stainless steel worktops are manufactured in our factory in Lahti according to your choices. What is tailor-made for you is standard for us – you won't pay extra for Seven worktops. Try the easy-to-use Stala*Designer and make your own design.

Read more: stala.com/products

The new K-Seven sink is modern and spacious.



50 **60** Minimum cabinet size



K-Seven

- Length: 800, 1000, 1200 or 1400mm
- Depth: 600 mm
- Height: 30 mm
- Edge profile: raised
- Surface: smooth
- Bowl depth 180 mm
- Bowl radius R25
- Minimum cabinet size under the sink is 60 cm
- The sink is always positioned 40 mm from the left edge
- Siphon enclosed

60

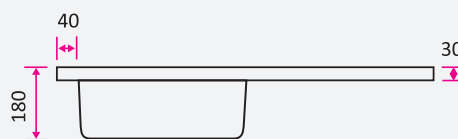
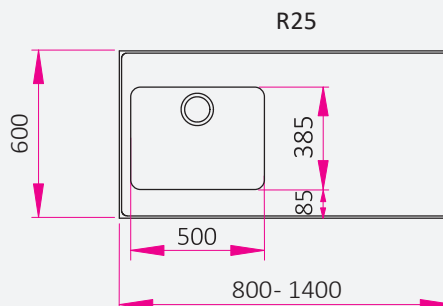

code	Length mm
1141909	800
1141910	1000
1141911	1200
1141912	1400

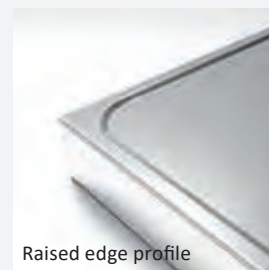

M-Seven

- Length: 800, 1000, 1200 or 1400mm
- Depth: 600 mm
- Height: 30 mm
- Edge profile: raised
- Surface: smooth
- Bowl depth 180 mm
- Bowl radius R25
- Minimum cabinet size under the sink is 50 cm
- The sink is always positioned 40 mm from the left edge
- Siphon enclosed

50

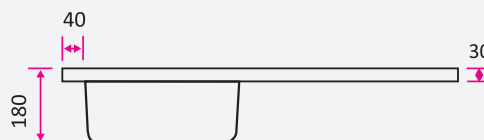
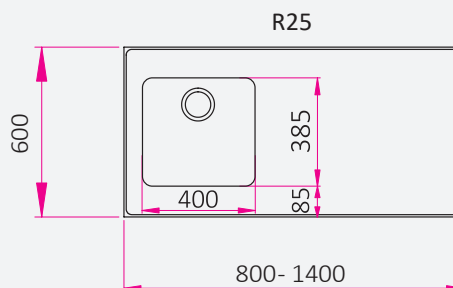

code	Length mm
1141913	800
1141914	1000
1141915	1200
1141916	1400

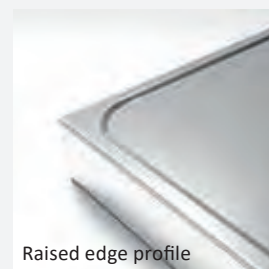



Minimum cabinet size



A-Seven

- Length: 800, 1000, 1200 or 1400mm
- Depth: 600 mm
- Height: 30 mm
- Edge profile: raised
- Surface: smooth Bowl depth 180 mm
- Bowl radius R50
- Minimum cabinet size under the sink is 80 cm
- The sink is always positioned 40 mm from the left edge
- Siphon enclosed

Accessories

CUT-8 SILENT-1

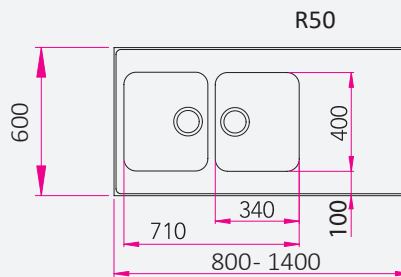

code	Length mm
1141925	800
1141926	1000
1141927	1200
1141928	1400

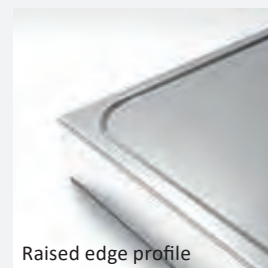

Raised edge profile



F-Seven

- Length: 800, 1000, 1200 or 1400mm
- Depth: 600 mm
- Height: 30 mm
- Edge profile: raised
- Surface: smooth
- Bowl depth 180 and 140 mm
- Bowl radius R50
- Minimum cabinet size under the sink is 60 cm
- The sink is always positioned 40 mm from the left edge
- Siphon enclosed

Accessories

CUT-8 SILENT-1

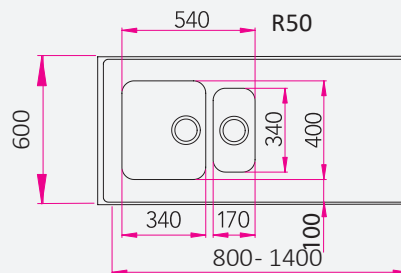

The small sink is always on the right side of the large one.



code	Length mm
1141921	800
1141922	1000
1141923	1200
1141924	1400

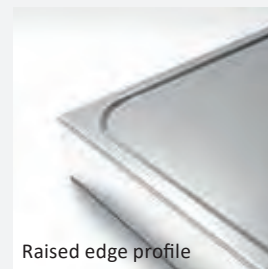

Raised edge profile

€ 40
€ 50
 Minimum cabinet size

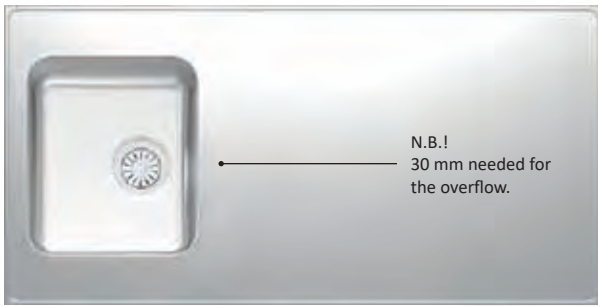

N.B.!
30 mm needed for the overflow.

C-Seven

- Length: 800, 1000, 1200 or 1400mm
- Depth: 600 mm
- Height: 30 mm
- Edge profile: raised
- Surface: smooth
- Bowl depth 180 mm
- Bowl radius R50
- Minimum cabinet size under the sink is 40 cm
- The sink is always positioned 40 mm from the left edge
- Siphon enclosed

Accessories

€ 40

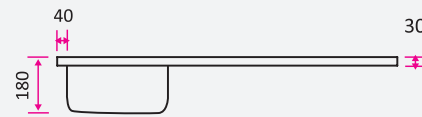
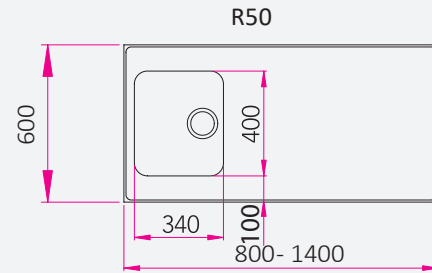

code	Length mm
1141917	800
1141918	1000
1141919	1200
1141920	1400

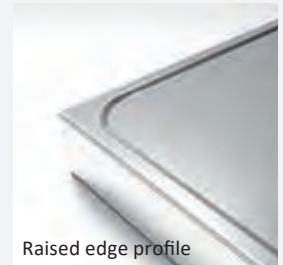

Raised edge profile



STALA*Combo Composite sinks

Stala's quartz composite sinks are the combination of good design and maximum functionality. Composite sinks of different sizes fit both small and big kitchens. As a material, quartz composite endures heat and use very well, since it is 80% hard quartz. Above all, the black-tinted and timeless composite sink is a beautiful kitchen sink.

A composite sink suits many different kitchen styles – rustic, modern or Scandinavian. The worktop can be of any material, since the Stala composite sinks are compatible with many different installation methods. A wooden, laminate or rock worktop is easy to pair with a stylish composite sink.

The best seller CEG51-57BF combines a large and a small sink and has a unique bottom design which helps to channel water into the drain.

A spacious sink has enough room for washing the baking trays and larger kitchen equipment.

60 Minimum cabinet size



FOR FLUSH AND UNDER MOUNTING

Combo CEG51-57BF

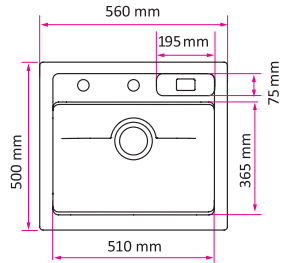

- Depth of the sink: 180 mm
- Siphon Pop-Up enclosed

Accessories

CUT-8

SILENT-1



code

1141929

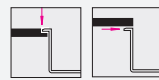

FOR FLUSH AND UNDER MOUNTING

Combo CEG-50BF

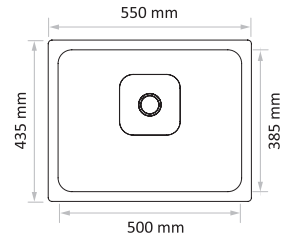

- Depth of the sink: 170/210 mm
- Siphon PUSH Pop-Up enclosed



code

1141930

Inset sinks

STALA*Clean Strainer plane



More about the Stala*Clean strainer plane in the video >

The specially treated Stala*Clean strainer plane represents Stala's strong Nordic design competence.

The innovative CEG-50B quartz composite sink is purely the most stylish choice for a modern kitchen.

The strainer plane is specially coated and repels dirt and is easy to keep clean. The strainer has a little silicone handle which makes it easy to take the strainer out of the sink and then remove the possible litter at the bottom of the sink. The strainer can easily be washed in a washing machine.

DESIGN FROM FINLAND

STALA*

Kitchen accessories

Wash, strain, chop and protect – use your kitchen even more efficiently. Stala accessories complete the pleasure of prepping and cooking in the kitchen. The practical and easy-care kitchen accessories are beautiful to look at and comfortable to use.

You can save precious counter space especially in small kitchens by using the smart accessories on top of or beside the sink.



Chopping board Cut-8

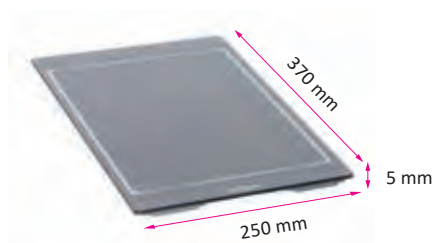

Made of hardened glass and is easily cleaned. Very hygienic and dishwasher safe.

code

1141931

Draining basket Silent-1



Rinse and drain the vegetables and pasta with stainless steel draining basket Silent-1. Silicone around the edges makes it silent to use. Dishwasher safe.

code

1141932

Colander Set-1



This bendy and spacious silicone colander is perfect for draining vegetables or pasta, and it is easy to use due to its handles. This versatile colander can also be used for other purposes, such as serving fruit or washing potatoes. It is easy to keep clean, since it can be washed by hand or dishwasher.

code

1141933

STALA

Member of ALVEUS



 StalaOy

 stala_official

 stala_official

 StalaOy

 Stala Oy

 +358 3 882 1133

 sink.sales@stala.com

 stala.com

Set-2 sits on any kitchen sink for an extra counter space.

Stala Oy
Yrittäjänkatu 4
15170 Lahti
FINLAND

We operate in accordance with the standards
ISO9001:2015 and ISO14001:2015.



ALVEUS

KOVINOPLASTIKA LOŽ d.o.o.
PC INOX - ALVEUS

Lož, Cesta 19. oktobra 57
1386 Stari trg pri Ložu, Slovenia

T + 386 (1) 70 95 100
E info@alveus.si

www.ALVEUS.si

